

3/17/2026 3:48:51 PM
 Autodesk Docs://2025-2013_HGTC Storefront Replacement/2025-2013_HGTC_SF_A26.rvt
 © Copyright 2026 by PMH / CROFT. All rights reserved. This document is property of PMH / CROFT. It is to be used only for the specific project referred to or identified herein and is not to be used on other projects, in whole or in part, except by the express written agreement of PMH / CROFT.

THIS SHEET PLOTS
 ON 24"x36" ARCH D
 0 1/2" 1" 2" 3"

Q
P
N
M
L
K
J
H
G
F
E
D
C
B
A

1 2 3 4 5 6 7 8 9 10 11 12 13 14 15 16 17 18 19 20 21

HORRY GEORGETOWN TECHNICAL COLLEGE STOREFRONT REPLACEMENT OF BUILDINGS 700, 800, & 900

CONWAY, SOUTH CAROLINA
 PMH | CROFT PROJECT #2025-2015
 SC STATE #H59-N352-CB-B

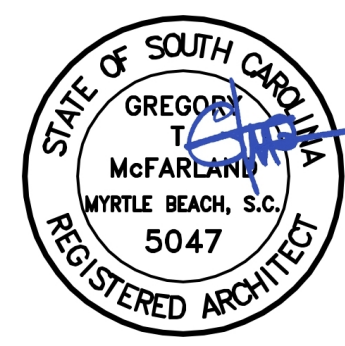
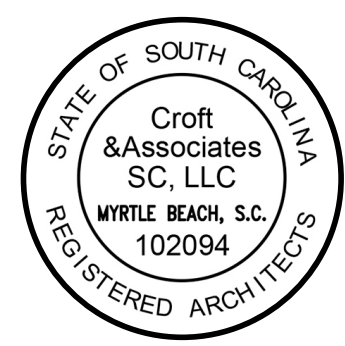

OWNER
 HORRY GEORGETOWN TECHNICAL
 COLLEGE CONWAY CAMPUS



PROJECT NAME
 HORRY GEORGETOWN
 TECHNICAL COLLEGE
 STOREFRONT REPLACEMENT OF
 BUILDINGS 700, 800, & 900

2050 US-501 CONWAY, SC 29526

PMH | CROFT PROJECT
#2025-2015
SC STATE #H59-N352-CB-B

1	2026-03-17	REVISION 1
0	2026-02-06	05E SUBMITTAL
No.	Date	Description
ISSUANCE		

PROJECT NUMBER
2025-2015
 DRAWN: MA CHECKED: CKH, DP

SHEET TITLE
COVER SHEET

SHEET NO.
G-001

DRAWING ISSUANCE LOG		
NUMBER	SHEET NAME	(0) 2026-02-06 - 05E SUBMITTAL
GENERAL		
G-001	COVER SHEET	X
ARCHITECTURAL		
AS101	ARCHITECTURAL KEY PLAN	X
A-201	700 EXTERIOR ELEVATIONS	X
A-202	800 EXTERIOR ELEVATIONS	X
A-203	900 EXTERIOR ELEVATIONS	X
A-300	DOOR & FRAME SCHEDULE WITH ELEVATIONS	X
A-301	CURTAIN WALL FOR 900 BUILDING	X
Grand total: 7		

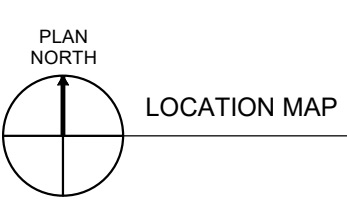
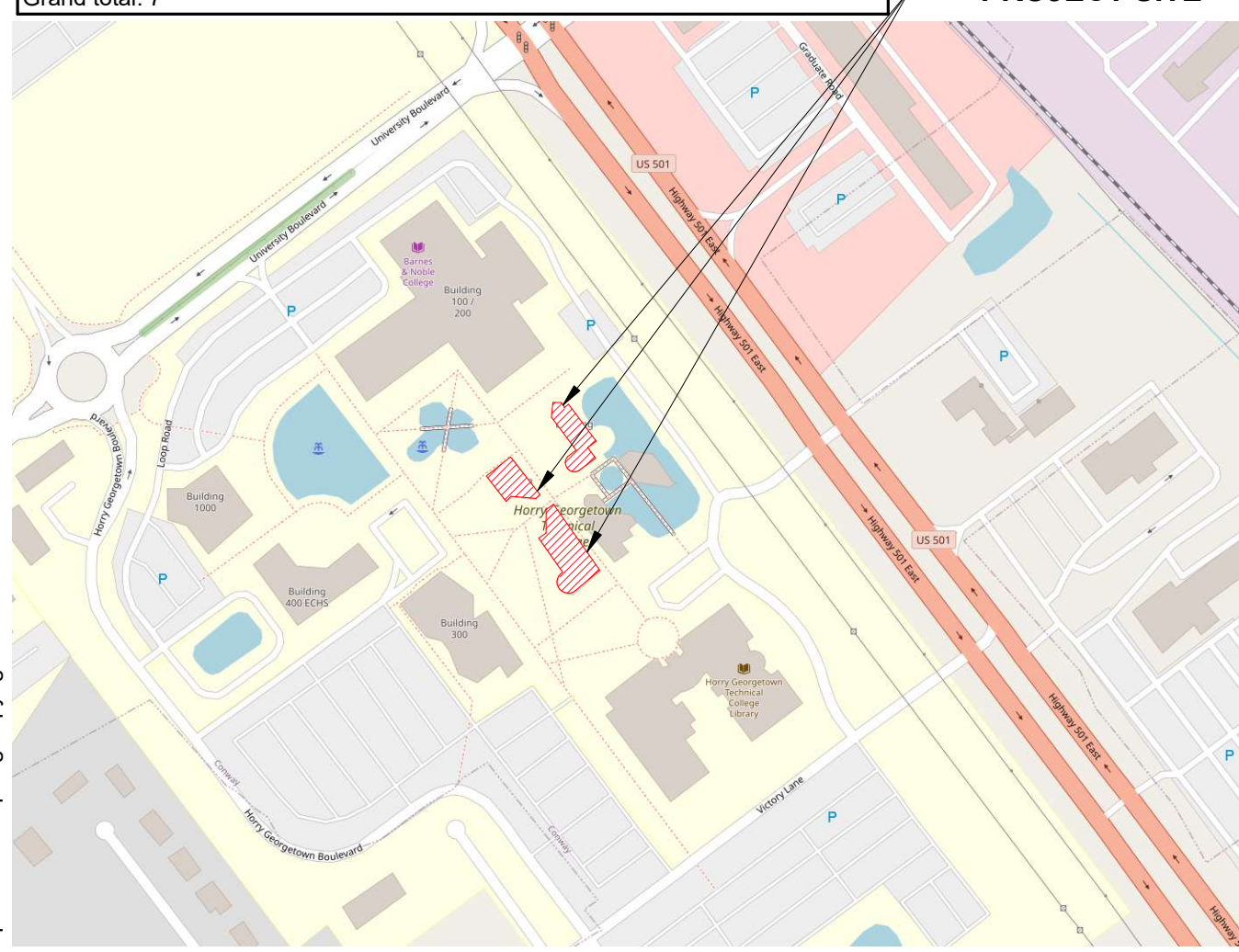

OWNER
HORRY GEORGETOWN TECHNICAL COLLEGE
 2050 US-501
 CONWAY, SC 29526

PROJECT TEAM
ARCHITECT
PMH CROFT & Associates
 1300 PROFESSIONAL DR #201
 MYRTLE BEACH, SC 29577
 843-497-0272
 GREG MCFARLAND
 gtmc@pmhcroft.com

GENERAL CONTRACTOR'S RESPONSIBILITIES:

- ARCHITECT SHALL BE RESPONSIBLE FOR OBTAINING ALL BUILDING PERMIT APPROVALS. GENERAL CONTRACTOR IS TO OBTAIN ALL REQUIRED PERMITS PRIOR TO COMMENCEMENT OF ANY WORK.
- GENERAL CONTRACTOR SHALL FURNISH COPIES OF PERMITS, INSPECTIONS, AND CERTIFICATES TO OWNER CONTRACTING OFFICER ALONG WITH FIRST APPLICATION FOR PAYMENT.
- GENERAL CONTRACTOR SHALL PROVIDE ALL PERMITS, CERTIFICATES OF OCCUPANCY, AND CLOSE-OUT DOCUMENTS TO OWNER UPON COMPLETION OF PROJECT.
- GENERAL CONTRACTOR SHALL VERIFY ACCURACY OF THE CONTRACT DOCUMENTS, FIELD CONDITIONS, DIMENSIONS, AND CONFIRM WORK IS BUILDABLE BEFORE PROCEEDING WITH THE WORK. IF ANY CONTRACTOR HAS A QUESTION ABOUT THE WORK, THE GENERAL CONTRACTOR SHALL BE RESPONSIBLE FOR NOTIFYING AND OBTAINING WRITTEN CLARIFICATION FROM THE ARCHITECT BEFORE PROCEEDING WITH THAT PORTION OF THE WORK OR RELATED WORK IN SUFFICIENT TIME FOR THE WRITTEN CLARIFICATION TO BE ISSUED WITHOUT CAUSING DELAY TO THE PROJECT.

DEFINITIONS:

- DIMENSIONS NOTED AS "CLEAR" SHALL BE FROM FINISHED FACE TO FINISHED FACE.
- "TYPICAL" MEANS THE SAME AS FOR ALL SIMILAR CONDITIONS.
- WHEREVER THE TERM "OR EQUAL" IS USED, IT SHALL MEAN A LIKE PRODUCT TO BE SUBMITTED TO ARCHITECT FOR CONSIDERATION.

LEGENDS & SYMBOLS:

- DETAIL
DETAIL NUMBER
SHEET NO. (WHERE SHOWN) ———— A1
A101
- EXTERIOR ELEVATION
ELEVATION NUMBER
SHEET NO. (WHERE SHOWN) ———— A1
A101
- TITLES
DRAWING NUMBER
SHEET NO. (WHERE SHOWN) ———— A1
A101
- DOOR NUMBER ———— 101
- INDICATES WINDOW ABOVE
WINDOW TYPE ———— A*
- ELEVATION MARK ———— 101

GENERAL NOTES:

- THE GENERAL CONTRACTOR IS SOLELY RESPONSIBLE FOR THE SUPERVISION AND COORDINATION OF ALL CONSTRUCTION PROCEDURES.
- THE DRAWINGS AND SPECIFICATIONS ARE TO BE STUDIED AND USED IN THEIR ENTIRETY AS INFORMATION VITAL TO ALL CONSTRUCTION ACTIVITIES.
- ALL WORK SHALL BE PERFORMED IN STRICT ACCORDANCE WITH THE APPLICABLE CODES AND ORDINANCES IN EFFECT AT TIME OF PERMIT. IN THE EVENT OF A CONFLICT, THE MORE STRINGENT REQUIREMENT SHALL GOVERN AND BE MET.
- WHERE A DETAIL IS SHOWN FOR ONE CONDITION, IT SHALL APPLY TO ALL LIKE OR SIMILAR CONDITIONS, EVEN THOUGH NOT MARKED SPECIFICALLY ON THE DRAWINGS.
- GENERAL CONTRACTOR SHALL ENSURE CONSTRUCTION ENVIRONMENT IS MAINTAINED IN SUCH A WAY TO INHIBIT MOLD AND MILDEW GROWTH.
- GENERAL CONTRACTOR SHALL PROMPTLY REMOVE AND LEGALLY DISPOSE OF ALL ACCUMULATED DEBRIS, PROTECT ALL EXPOSED PORTIONS OF THE WORK FROM THE ELEMENTS, AND AVOID OVER-LOADING STRUCTURE.
- GENERAL CONTRACTOR SHALL TAKE ALL NECESSARY PRECAUTIONARY MEASURES TO PROTECT THE PUBLIC AND ADJACENT PROPERTIES FROM DAMAGE THROUGHOUT CONSTRUCTION.
- WHERE INFORMATION IS INCOMPLETE, NOT CLEAR, OR DISCREPANCY APPEARS IN THE DRAWINGS OR SPECIFICATIONS, REQUEST WRITTEN INTERPRETATION FROM THE ARCHITECT BEFORE PROCEEDING WITH THAT PORTION OF THE WORK.
- WHEN A SYSTEM OR ASSEMBLY IS SPECIFIED, ALL NECESSARY PARTS AND MATERIALS REQUIRED FOR A COMPLETE INSTALLATION / SYSTEM SHALL BE INSTALLED ACCORDING TO THE MANUFACTURER'S INSTRUCTIONS.
- GENERAL CONTRACTOR WILL BE HELD SOLELY RESPONSIBLE FOR THE COMPLETION OF ALL WORK SHOWN OR REASONABLY IMPLIED BY THESE DRAWINGS AND SPECIFICATIONS.
- ARCHITECT IS NOT RESPONSIBLE FOR EQUIPMENT OR MATERIALS NOT SHOWN OR SPECIFIED ON THE DRAWINGS OR IN THE SPECIFICATIONS THAT ARE REQUIRED TO COMPLETE THE WORK.
- DIMENSIONS ON ELEVATIONS ARE TO FACE OF EXISTING BRICK VENEER. ALL OPENINGS TO BE FIELD VERIFIED ONCE EXISTING STOREFRONT ASSEMBLIES HAVE BEEN REMOVED. DIMENSIONS ON FLOOR PLANS ARE FROM FACE OF STUD / CMU / CONC / BRICK AT EXTERIOR WALLS TO FACE OF STUD / CMU / CONC OF INTERIOR WALLS, UNO. BEAMS AND GIRDERS ARE DIMENSIONED TO CENTERLINE, UNO.
- DETAILS TAKE PRECEDENCE OVER PLANS AND ELEVATIONS. LARGER SCALE DRAWINGS TAKE PRECEDENCE OVER SMALLER SCALE DRAWINGS, AND SPECIFICATIONS TAKE PRECEDENCE OVER DRAWINGS.
- ANY TEMPORARY WATER OR ELECTRICITY NEEDED TO PERFORM THE SCOPE OF THE CONSTRUCTION WORK SHALL BE PROVIDED BY THE OWNER FOR USE BY THE GENERAL CONTRACTOR AND SUBCONTRACTORS AT NO COST TO THE CONTRACTORS.
- SPECIFIC PRODUCTS IDENTIFIED IN THE DRAWINGS AND/OR SPECIFICATIONS ARE BASIS OF DESIGN. UNO OR NOTED AS SOLE SOURCE. A SUBSTITUTION OF A LIKE PRODUCT FOR A PRODUCT NOT IDENTIFIED AS SOLE SOURCE CAN BE SUBMITTED TO THE ARCHITECT FOR CONSIDERATION IN ACCORDANCE WITH DIVISION 01 OF THE SPECIFICATIONS. THE PRODUCT SUBMITTED MUST BE SUBMITTED PROMPTLY AND HAVE SAME OR BETTER PERFORMANCE OF THE PRODUCT IDENTIFIED IN THE CONTRACT DOCUMENTS.
- GENERAL CONTRACTOR SHALL PROTECT ALL MATERIALS ON JOBSITE FROM THE ELEMENTS AND ENSURE THEY DO NOT DEVELOP MOLD.
- FOR RENOVATION WORK, GENERAL CONTRACTOR SHALL PROTECT EXISTING ITEMS NOT BEING ALTERED OR DEMOLISHED. ANY EXISTING ITEMS DAMAGED OR DESTROYED AS A RESULT OF DEMOLITION OR CONSTRUCTION ACTIVITIES SHALL BE REPAIRED OR REPLACED BY THE GENERAL CONTRACTOR AT NO COST TO AND SATISFACTION OF THE OWNER.
- DESIGN OF THIS PROJECT IS BASED UPON ON-SITE OBSERVATIONS, EXISTING DRAWINGS, VARIOUS DOCUMENTS, AND INFORMATION PROVIDED BY THE OWNER. THE GENERAL CONTRACTOR SHALL VERIFY ALL EXISTING DIMENSIONS AND CONDITIONS. UPON DISCOVERY OF ANY DISCREPANCIES OR QUESTIONABLE ISSUES BY ANY CONTRACTOR, THE GENERAL CONTRACTOR SHALL IMMEDIATELY NOTIFY AND REQUEST INTERPRETATION FROM THE ARCHITECT AND NOT PROCEED WITH THAT PORTION OF THE WORK WITHOUT RECEIVING WRITTEN INTERPRETATION FROM THE ARCHITECT. IF ANY CONTRACTOR PROCEEDS WITHOUT OBTAINING THE WRITTEN INTERPRETATION, THE GENERAL CONTRACTOR SHALL ACCEPT FULL RESPONSIBILITY / LIABILITY FOR THAT PORTION OF THE WORK.

ABBREVIATIONS:

@	AT	MAINT	MAINTENANCE
AD	AMERICANS W/ DISABILITIES	MATL	MATERIAL
ADA	AMERICANS W/ DISABILITIES ACT	MAX	MAXIMUM
ADJ	ADJUSTABLE	MFR	MANUFACTURER
A/E	ARCHITECT/ENGINEER	MIN	MINIMUM
AFF	ABOVE FINISH FLOOR	MISC	MISCELLANEOUS
ALUM	ALUMINUM	MOD	MODIFICATION
ARCH	ARCHITECT, ARCHITECTURAL	MO, M.O.	MASONRY OPENING
AVG	AVERAGE	MTD	MOUNTED
AWB	AIR & WEATHER BARRIER	MTL	METAL
AWC	ACOUSTICAL WALLCOVERING	N/A	NOT APPLICABLE
AWP	ACOUSTICAL WALL PANEL	NIC	NOT IN CONTRACT
		NO.	NUMBER
BD	BOARD	NTS	NOT TO SCALE
BLOG	BUILDING		
B.O.	BOTTOM OF	OC, O.C.	ON CENTER
BOT	BOTTOM	OPNG	OPENING(S)
		OPP	OPPOSITE
CL	CENTER LINE	OPP HD	OPPOSITE HAND
CLR	CLEAR		
CMU	CONCRETE MASONRY UNIT	PL	PLATE
CNTR	CONTRACTOR	PLYWD	PLYWOOD
COL	COLUMN	PNL	PANEL
CONC	CONCRETE	PNT	PAINT
CONC	CONSTRUCTION	PREFAB	PREFABRICATED
CONC	CONTINUOUS	PREFIN	PREFINISHED
CONC	CENTER	PT	PRESSURE TREATED
		PTD	PAINTED
DEMO	DEMOLISH, DEMOLITION	QTY	QUANTITY
DEPT	DEPARTMENT	REQD	REQUIRED
DIM	DIMENSION	REV	REVISION
DN	DOWN	SCHED	SCHEDULED
DR	DOOR	SHT	SHEET
DTL	DETAIL	SIM	SIMILAR
DWG	DRAWING	SPEC	SPECIFICATION
		SQ	SQUARE
EA	EACH	SS	STAINLESS STEEL
EFTR	EXISTING FINISH TO REMAIN	STD	STANDARD
EIFS	EXTERIOR INSULATION AND FINISH SYSTEM	STL	STEEL
EL	ELEVATION	STO	STORAGE
ELEV	ENTRANCE	STR	STRUCTURE
ENTR	EQUAL	STRUCT	STRUCTURAL
EQ	EQUIPMENT		
EQUIP	EQUIPMENT	TBD	TO BE DETERMINED
EX, EXIST	EXISTING	TE	TOP ELEVATION
EXP	EXPOSED	TIB	THERMAL INSULATION
EXT	EXTERIOR	T.O.	TOP OF
		TOW	TOP OF WALL
FDD	FIELD DETERMINE	TRANS	TRANSITION
FF	FINISHED FACE	TYP	TYPICAL
FFL	FINISHED FLOOR LEVEL	UNFIN	UNFINISHED
FIN	FINISH	UNO	UNLESS NOTED OTHERWISE
FLR	FLOOR(ING)	VAR	VARIES
FND	FOUNDATION	VIF	VERIFY IN FIELD
F.O.	FACE OF		
FR	FRAME	W	WIDE, WIDTH
FR	FIRE-RETARDANT-TREATED	W/	WITH
FT	FOOT, FEET	WM	WALK-OFF MATTS
		W/O	WITHOUT
GALV	GALVANIZED	WP	WALL PAPER
GEN	GENERAL	WR	WATER RESISTANT
GL	GLASS	WRGWB	WATER RESISTANT GYPSUM WALL BOARD
GWB	GYPSUM WALL BOARD		
GYP	GYPSUM	WTRPRF	WATERPROOFING
		WWP	WOOD WALL PANEL
HC	HANDICAP		
HDWR	HARDWARE		
HM	HOLLOW METAL		
HORIZ	HORIZONTAL		
HT	HEIGHT		
INFO	INFORMATION		
INSUL	INSULATION		

THIS SHEET PLOTS
ON 24"x36" ARCH D

Autodesk Docs://2025-2013_HGTC Storefront Replacement/2025-2013_HGTC_SF_A26.rvt
© Copyright 2026 by PMH / CROFT. All rights reserved. This document is property of PMH / CROFT. It is to be used only for the specific project referred to or identified herein and is not to be used on other projects, in whole or in part, except by the express written agreement of PMH / CROFT.

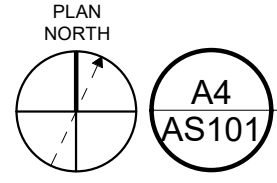

PARTIAL SITE PLAN

PMH CROFT
ARCHITECTS & ENGINEERS
1300 Professional Drive, Suite 201
Myrtle Beach, South Carolina 29577
843.497.0272 (p) 843.497.0271 (f)
www.croftandassociates.com

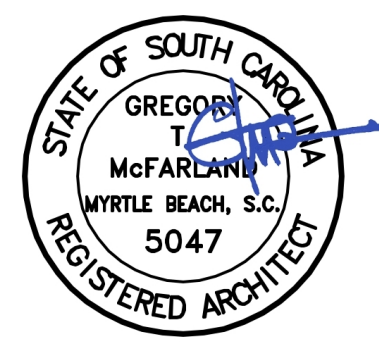
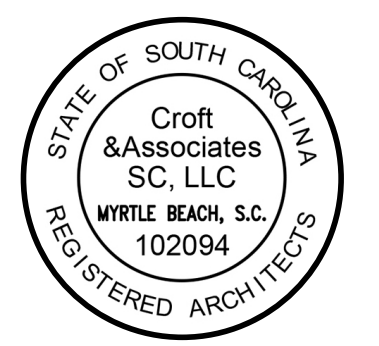

OWNER
HORRY GEORGETOWN TECHNICAL
COLLEGE CONWAY CAMPUS



PROJECT NAME
HORRY GEORGETOWN
TECHNICAL COLLEGE
STOREFRONT REPLACEMENT OF
BUILDINGS 700, 800, & 900

2050 US-501 CONWAY, SC 29526

PMH | CROFT PROJECT
#2025-2015
SC STATE #H59-N352-CB-B

No.	Date	Description
1	2026-03-17	REVISION 1
0	2026-02-06	OSE SUBMITTAL
ISSUANCE		

PROJECT NUMBER
2025-2015
DRAWN: Author
CHECKED: Checker

SHEET TITLE
ARCHITECTURAL KEY
PLAN

SHEET NO.
AS101

3/17/2026 3:48:52 PM Autodesk Docs://2025-2013_HGTC Storefront Replacement/2025-2013_HGTCSE_A26.rvt
 © Copyright 2026 by PMH / CROFT. All rights reserved. This document is property of PMH / CROFT. It is to be used only for the specific project referred to or identified herein and is not to be used on other projects, in whole or in part, except by the express written agreement of PMH / CROFT.

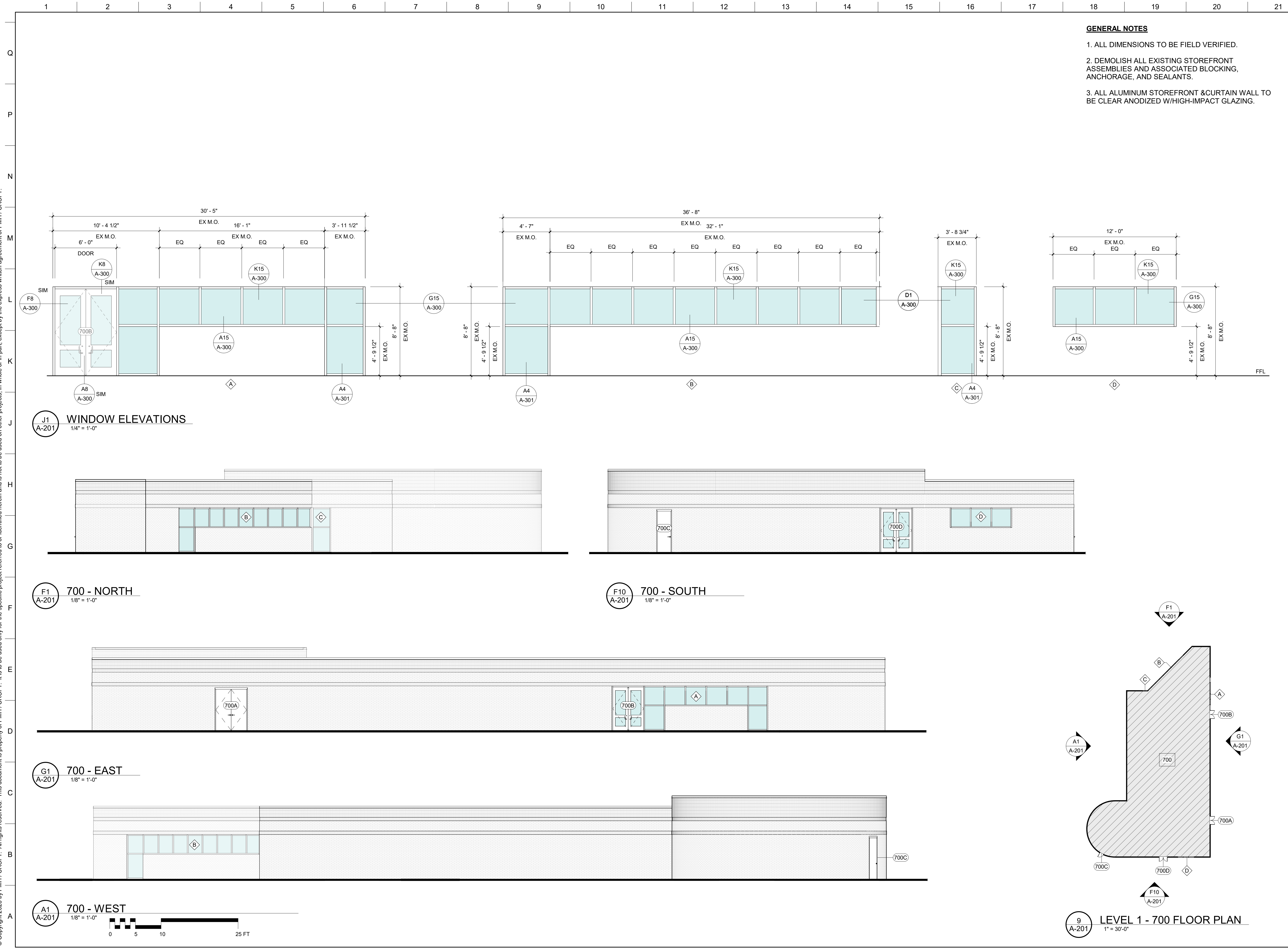

GENERAL NOTES

1. ALL DIMENSIONS TO BE FIELD VERIFIED.
2. DEMOLISH ALL EXISTING STOREFRONT ASSEMBLIES AND ASSOCIATED BLOCKING, ANCHORAGE, AND SEALANTS.
3. ALL ALUMINUM STOREFRONT & CURTAIN WALL TO BE CLEAR ANODIZED W/HIGH-IMPACT GLAZING.

PMH CROFT
 ARCHITECTS & ENGINEERS
 1300 Professional Drive, Suite 201
 Myrtle Beach, South Carolina 29577
 843.497.0272 (p) 843.497.0271 (f)
 www.croftandassociates.com

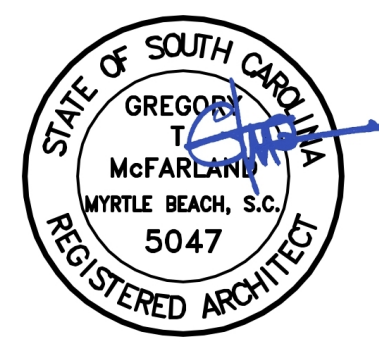
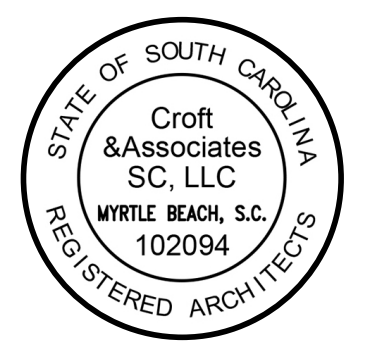

OWNER
 Horry Georgetown Technical College
 Conway Campus



PROJECT NAME
 Horry Georgetown Technical College
 Storefront Replacement of Buildings 700, 800, & 900

2050 US-501 Conway, SC 29526

PMH | CROFT PROJECT
 #2025-2015
 SC STATE #H59-N352-CB-B

No.	Date	Description
1	2026-03-17	REVISION 1
0	2026-02-06	OSE SUBMITTAL
ISSUANCE		

PROJECT NUMBER
 2025-2015
 DRAWN: MMA CHECKED: Checker

SHEET TITLE
 700 EXTERIOR ELEVATIONS

SHEET NO.
 A-201

3/17/2026 3:48:53 PM Autodesk Docs://2025-2013_HGTC Storefront Replacement/2025-2013_HGTCSEF_A26.rvt
 © Copyright 2026 by PMH / CROFT. All rights reserved. This document is property of PMH / CROFT. It is to be used only for the specific project referred to or identified herein and is not to be used on other projects, in whole or in part, except by the express written agreement of PMH / CROFT.

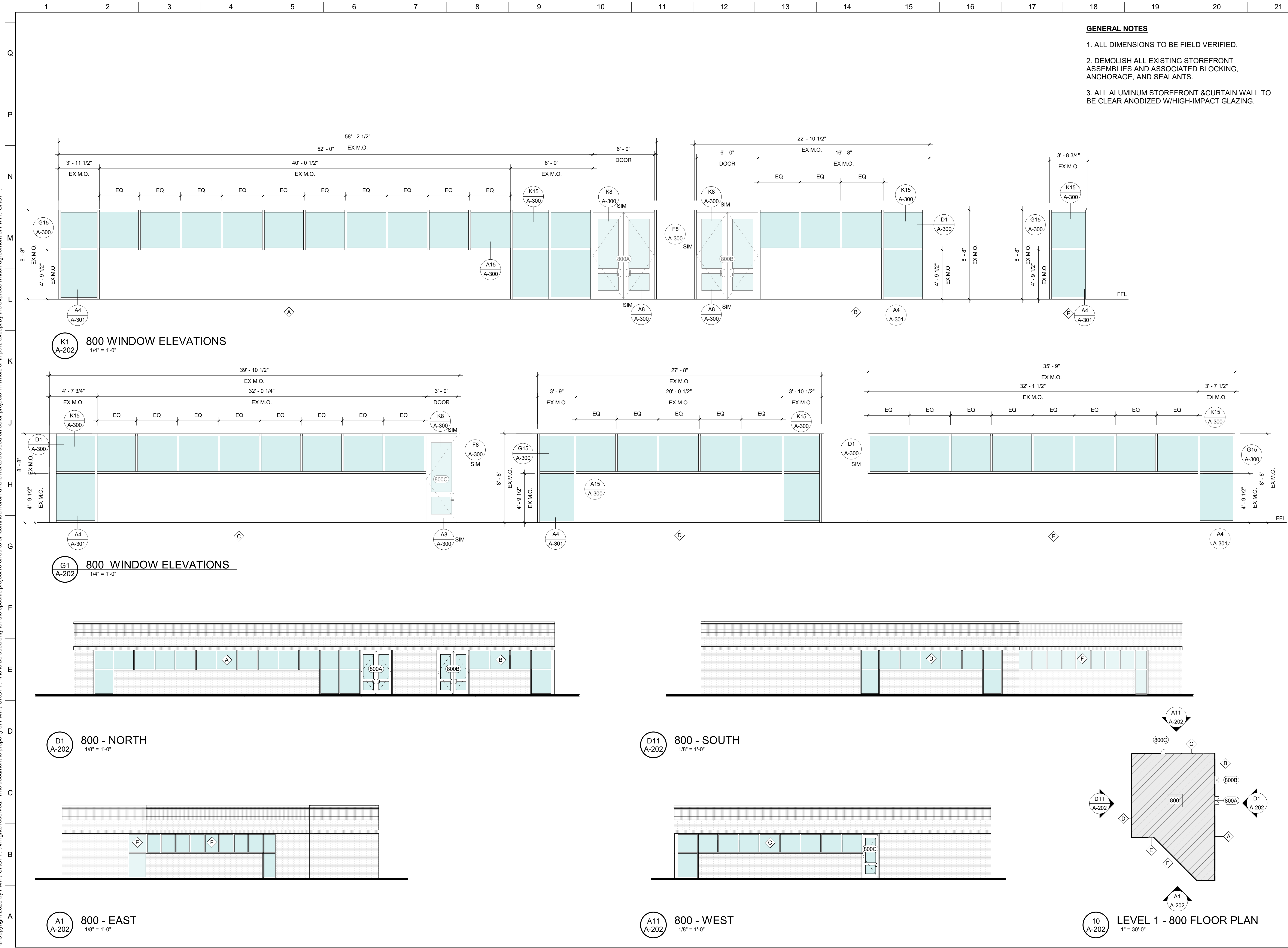

GENERAL NOTES

1. ALL DIMENSIONS TO BE FIELD VERIFIED.
2. DEMOLISH ALL EXISTING STOREFRONT ASSEMBLIES AND ASSOCIATED BLOCKING, ANCHORAGE, AND SEALANTS.
3. ALL ALUMINUM STOREFRONT & CURTAIN WALL TO BE CLEAR ANODIZED W/HIGH-IMPACT GLAZING.

PMH CROFT
 ARCHITECTS & ENGINEERS
 1300 Professional Drive, Suite 201
 Myrtle Beach, South Carolina 29577
 843.497.0272 (p) 843.497.0271 (f)
www.croftandassociates.com

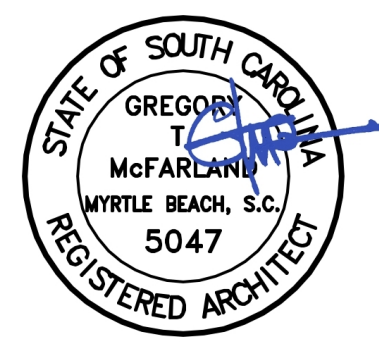
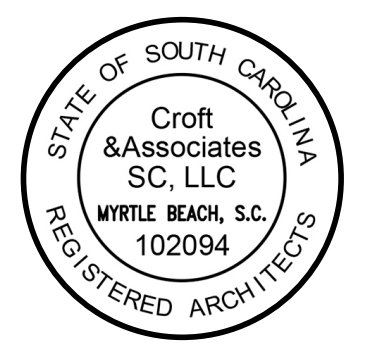

OWNER
 Horry Georgetown Technical College Conway Campus



PROJECT NAME
 Horry Georgetown Technical College Storefront Replacement of Buildings 700, 800, & 900

2050 US-501 Conway, SC 29526

PMH | CROFT PROJECT #2025-2015
SC STATE #H59-N352-CB-B

No.	Date	Description
1	2026-03-17	REVISION 1
0	2026-02-06	OSE SUBMITTAL
ISSUANCE		

PROJECT NUMBER
2025-2015
 DRAWN: MMA CHECKED: Checker

SHEET TITLE
800 EXTERIOR ELEVATIONS

SHEET NO.
A-202

3/17/2026 3:48:54 PM Autodesk Docs://2025-2013_HGTC Storefront Replacement/2025-2013_HGTCSEF_A26.rvt
 © Copyright 2026 by PMH / CROFT. All rights reserved. This document is property of PMH / CROFT. It is to be used only for the specific project referred to or identified herein and is not to be used on other projects, in whole or in part, except by the express written agreement of PMH / CROFT.

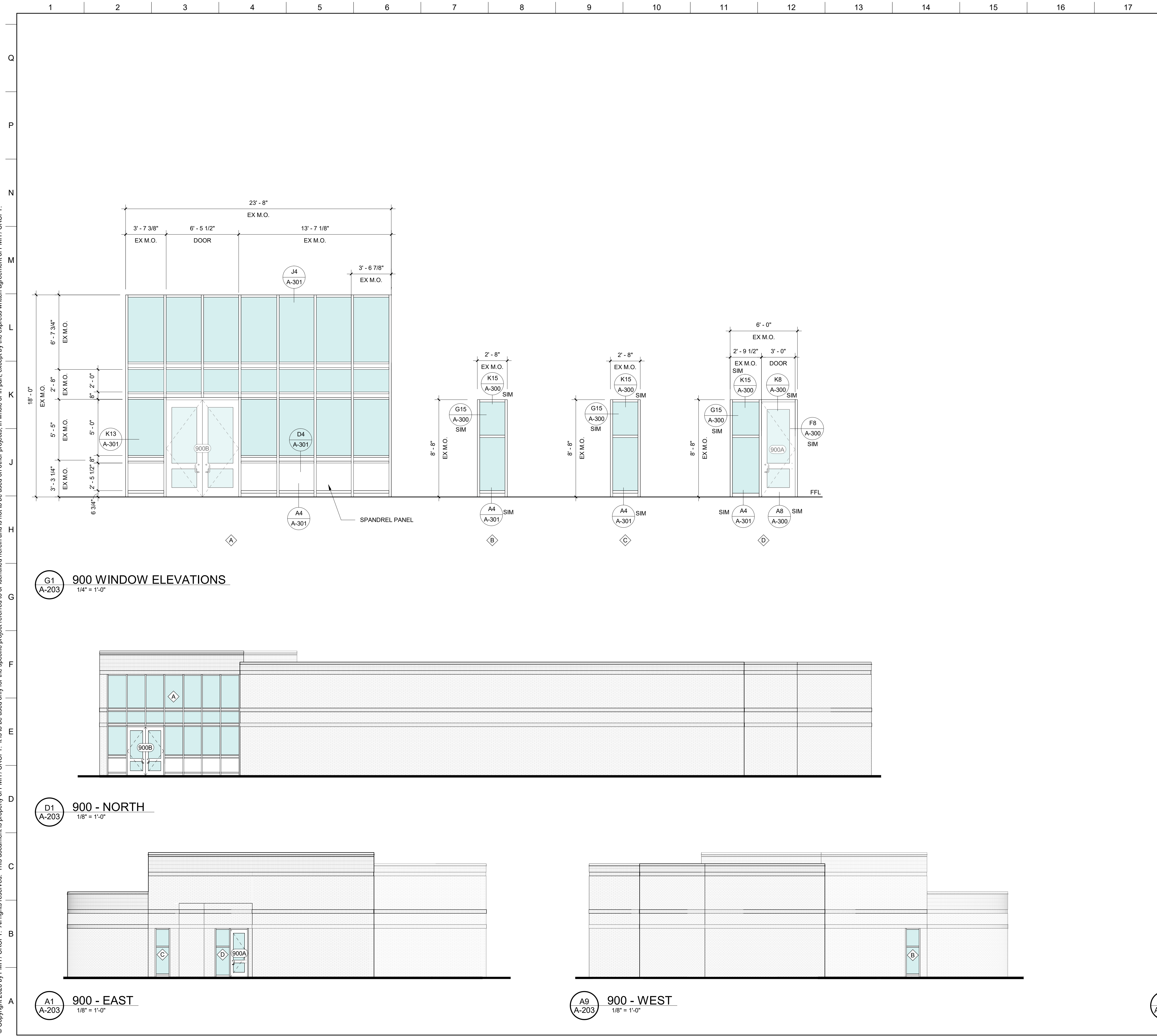

GENERAL NOTES

1. ALL DIMENSIONS TO BE FIELD VERIFIED.
2. DEMOLISH ALL EXISTING STOREFRONT ASSEMBLIES AND ASSOCIATED BLOCKING, ANCHORAGE, AND SEALANTS.
3. ALL ALUMINUM STOREFRONT & CURTAIN WALL TO BE CLEAR ANODIZED W/HIGH-IMPACT GLAZING.

PMH CROFT
 ARCHITECTS & ENGINEERS
 1300 Professional Drive, Suite 201
 Myrtle Beach, South Carolina 29577
 843.497.0272 (p) 843.497.0271 (f)
www.croftandassociates.com

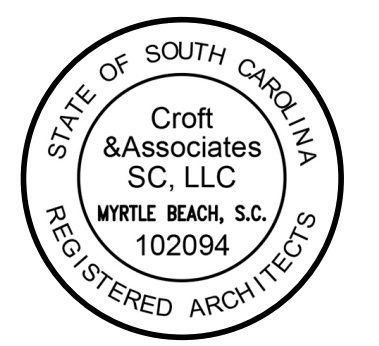

OWNER
 Horry Georgetown Technical College
 Conway Campus



PROJECT NAME
 Horry Georgetown Technical College
 Storefront Replacement of
 Buildings 700, 800, & 900

2050 US-501 Conway, SC 29526

PMH | CROFT PROJECT
 #2025-2015
 SC STATE #H59-N352-CB-B

No.	Date	Description
1	2026-03-17	REVISION 1
0	2026-02-06	OSE SUBMITTAL
ISSUANCE		

PROJECT NUMBER
 2025-2015
 DRAWN: MMA CHECKED: Checker

SHEET TITLE
 900 EXTERIOR ELEVATIONS

SHEET NO.
A-203

3/17/2026 3:48:55 PM Autodesk Docs://2025-2013_HGTC Storefront Replacement/2025-2013_HGTC_SF_A26.rvt
 © Copyright 2026 by PMH / CROFT. All rights reserved. This document is property of PMH / CROFT. It is to be used only for the specific project referred to or identified herein and is not to be used on other projects, in whole or in part, except by the express written agreement of PMH / CROFT.

DOOR AND FRAME SCHEDULE													
DOOR NUMBER	DOOR PANEL(S)				DOOR FRAME					GLAZING	HARDWARE	REMARKS	
	TYPE	# OF PANEL(S)	SIZE		TYPE	MATERIAL	FINISH	DETAIL #					
			WIDTH	HEIGHT				HEAD	JAMB	SILL			
700A	D	2	3'-0"	8'-0"	-	HM2	HM	K8	F8	A8	IMPACT		
700B	A	2	3'-0"	8'-5 1/2"	ALUM	CL ANOD	-	ALUM	CL ANOD	K8	F8	A8	IMPACT
700C	D	1	3'-0"	8'-0"	-	HM2	HM	PAINT	K8	F8	A8	IMPACT	
700D	A	2	3'-0"	8'-5 1/2"	ALUM	CL ANOD	-	ALUM	CL ANOD	K8	F8	A8	IMPACT
800A	A	2	3'-0"	8'-5 1/2"	ALUM	CL ANOD	-	ALUM	CL ANOD	K8	F8	A8	IMPACT
800B	A	2	3'-0"	8'-5 1/2"	ALUM	CL ANOD	-	ALUM	CL ANOD	K8	F8	A8	IMPACT
800C	A	1	3'-0"	8'-5 1/2"	ALUM	CL ANOD	-	ALUM	CL ANOD	K8	F8	A8	IMPACT
900A	A	1	3'-0"	8'-5 1/2"	ALUM	CL ANOD	-	ALUM	CL ANOD	K8	F8	A8	IMPACT
900B	A	2	3'-2 3/4"	8'-7 3/4"	ALUM	CL ANOD	-	ALUM	CL ANOD	K8	F8	A8	IMPACT
Grand total: 9													

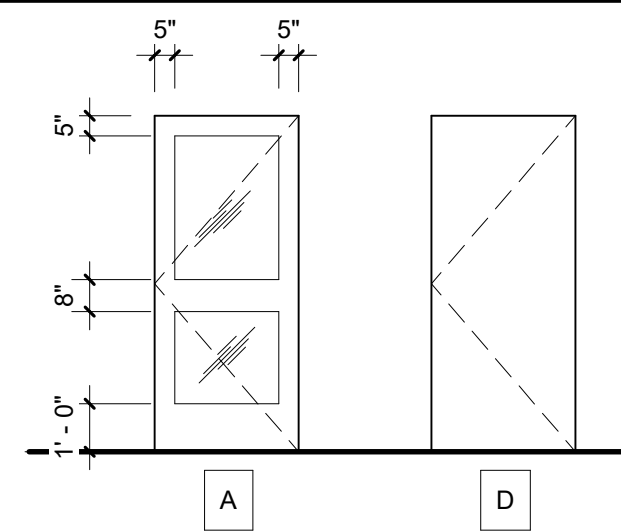

NOTE: MID DOOR RAIL TO CENTER ON EGRESS PANIC BAR FOR THROUGH BOLT ATTACHMENT

GENERAL DOOR NOTES:

- ALL DOOR HARDWARE TO BE HANDICAP ACCESSIBLE.
- SEE SIGNAGE PLAN/DETAILS FOR SIGNAGE INFORMATION.
- SEE HARDWARE SPECIFICATION FOR DOOR CLOSER LOCATIONS.
- ALL LOCKING EXIT DOORS ARE TO HAVE EXIT DEVICES (PANIC HARDWARE), MUST NOT BE UNLOCKED BY KEY FROM THE INSIDE OF THE BUILDING, AND MUST SWING IN THE DIRECTION OF EGRESS.
- EXTERIOR HM DOORS AND FRAMES TO BE GALVANIZED WITH TOP AND BOTTOM EDGES CLOSED FLUSH.
- DETAILS REPRESENT TYPICAL CONDITIONS. SEE FLOOR PLANS FOR PARTITION TYPES AND DOOR SWINGS, AND SPECIFICATIONS FOR HARDWARE REQUIREMENTS.
- THRESHOLDS SHALL BE AS SPECIFIED IN THE HARDWARE SCHEDULE AND DETAILED.
- ALL HOLLOW METAL FRAMES TO BE FULLY WELDED AND KNOCK-DOWN TYPE. SEE SPECIFICATIONS AND SCHEDULE FOR LOCATIONS.

K1 A-300 DOOR TYPES
1/4" = 1'-0"

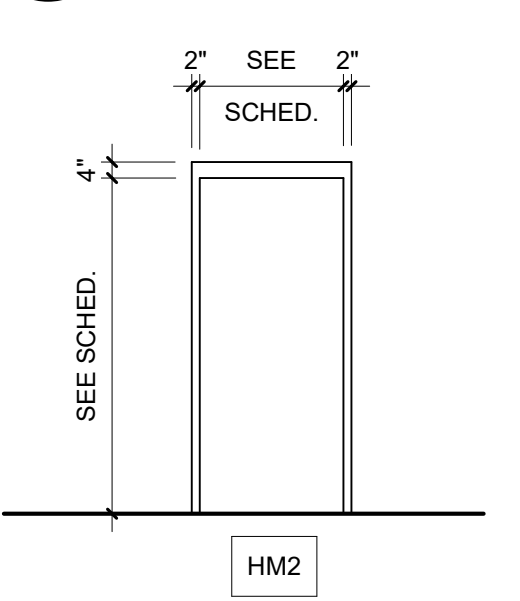

H1 A-300 DOOR FRAME TYPES
1/4" = 1'-0"

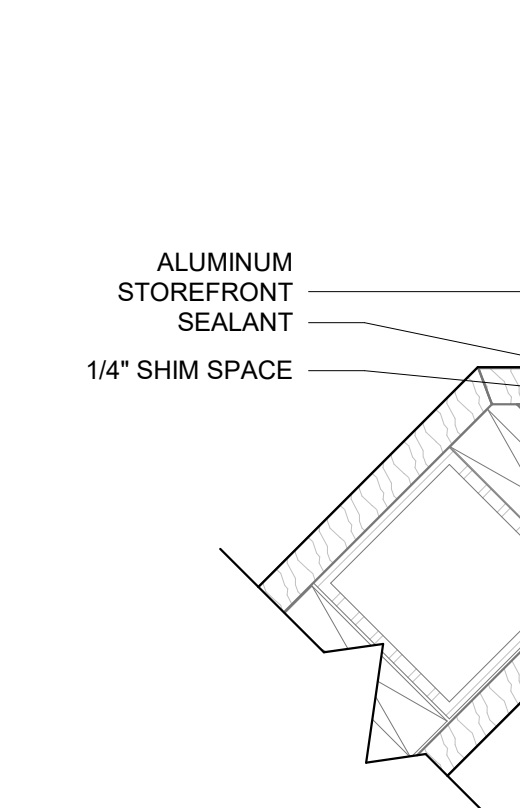

D1 A-300 JAMB @ CORNER
3" = 1'-0"

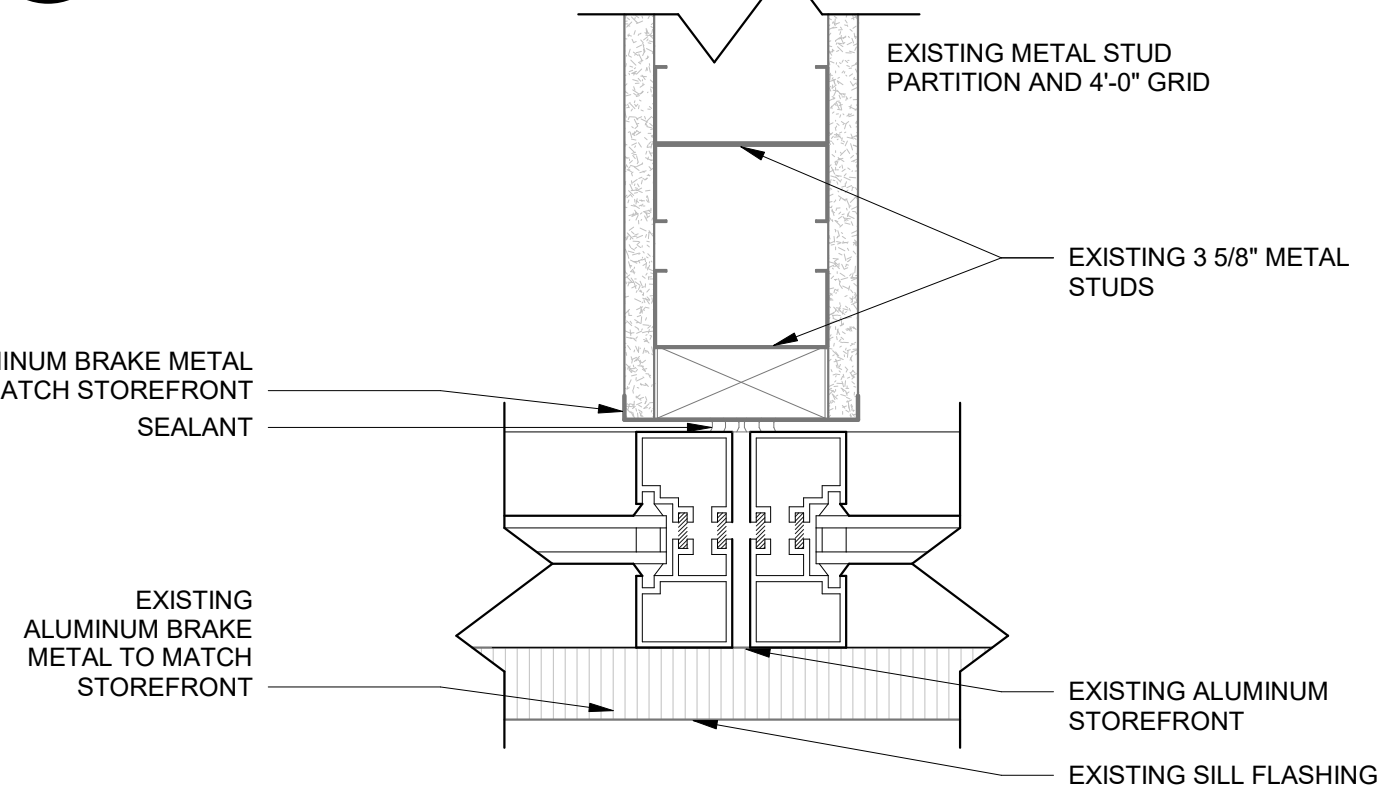

A1 A-300 JAMB @ INTERIOR PARTITION
3" = 1'-0"

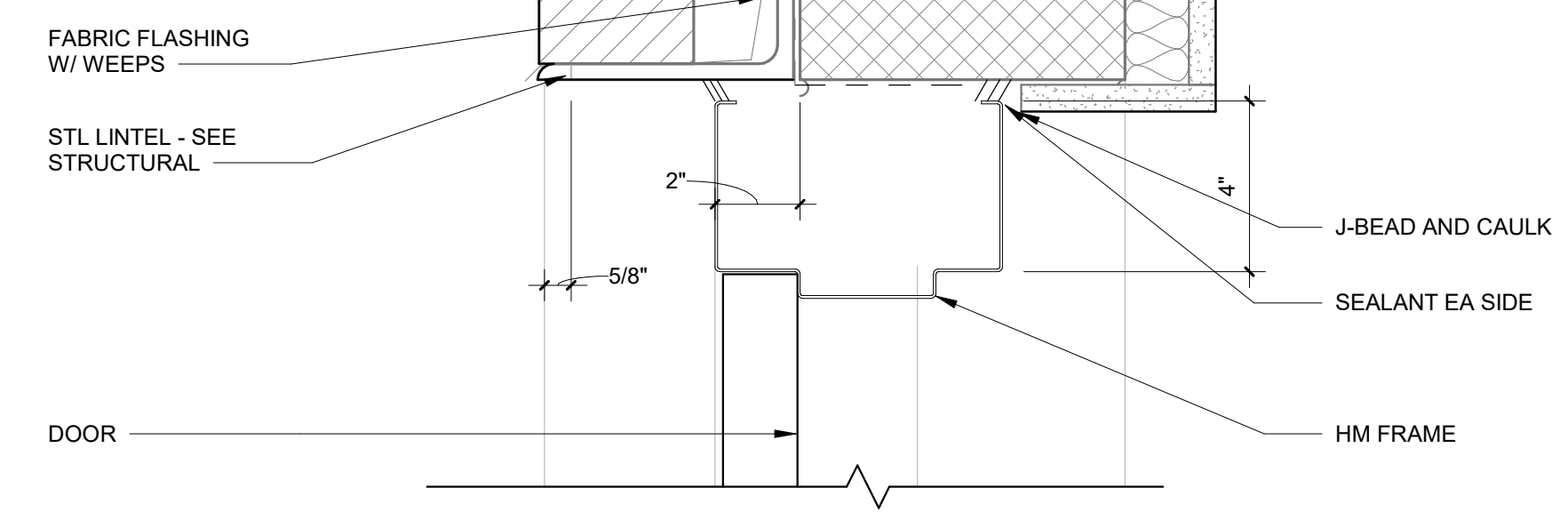
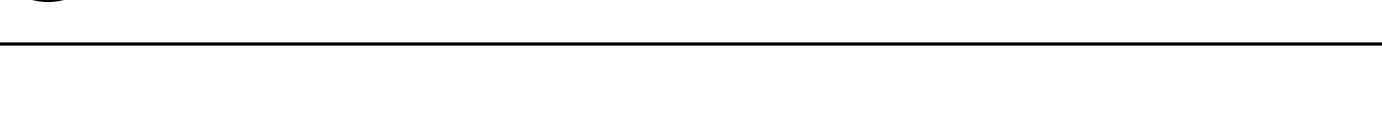

K8 A-300 DOOR HEAD
3" = 1'-0"

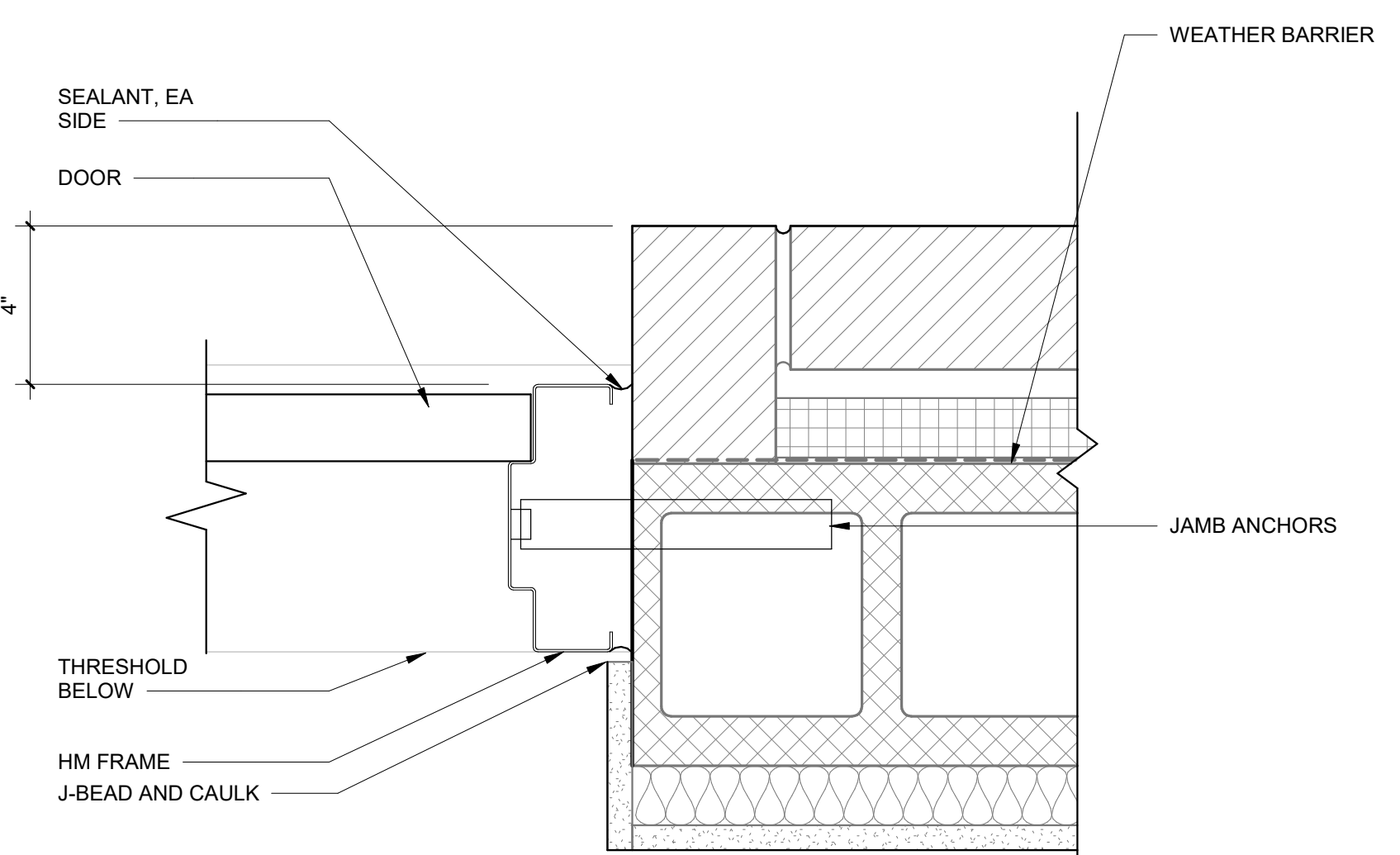

F8 A-300 DOOR JAMB
3" = 1'-0"

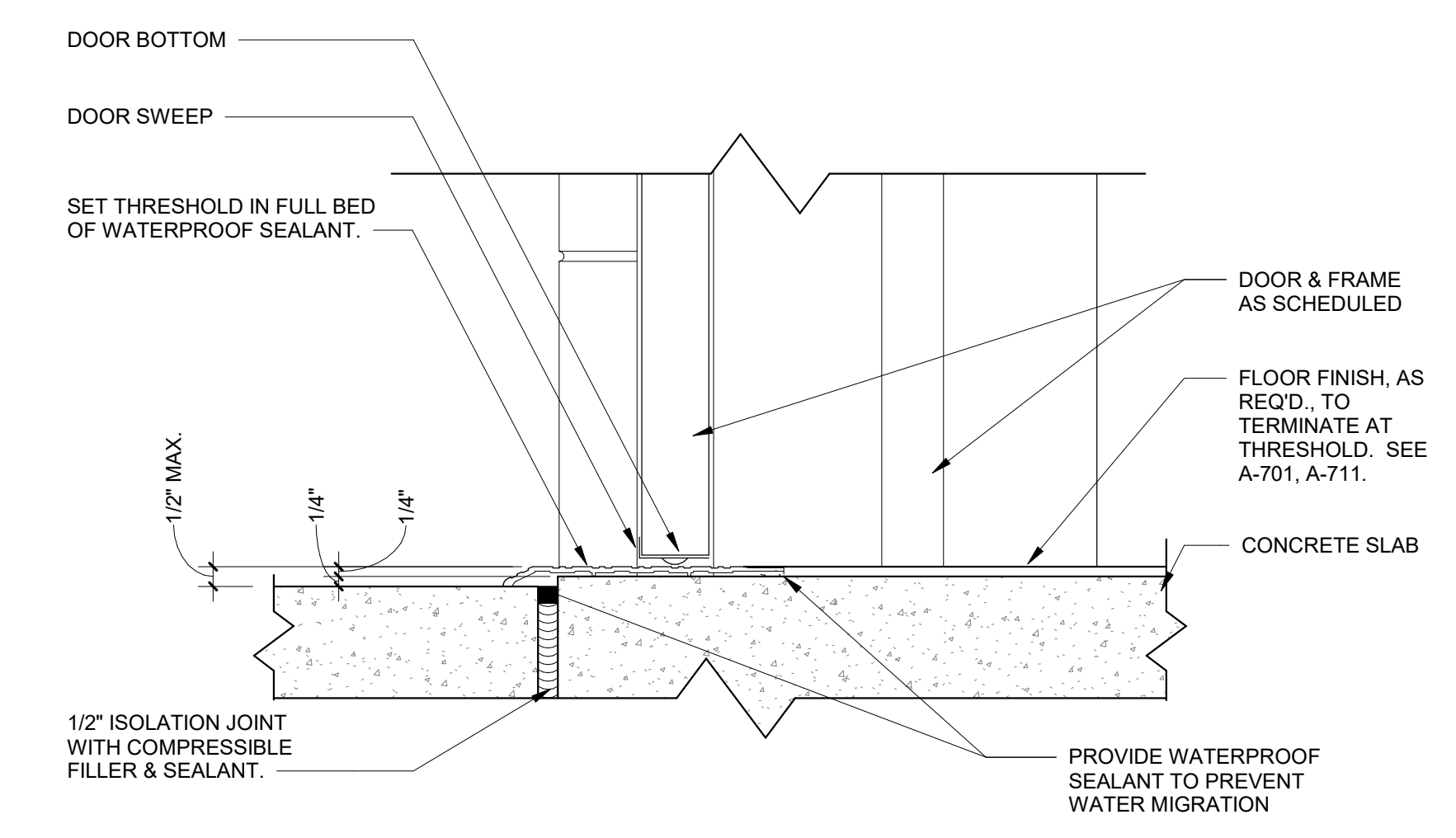

A8 A-300 DOOR SILL
3" = 1'-0"

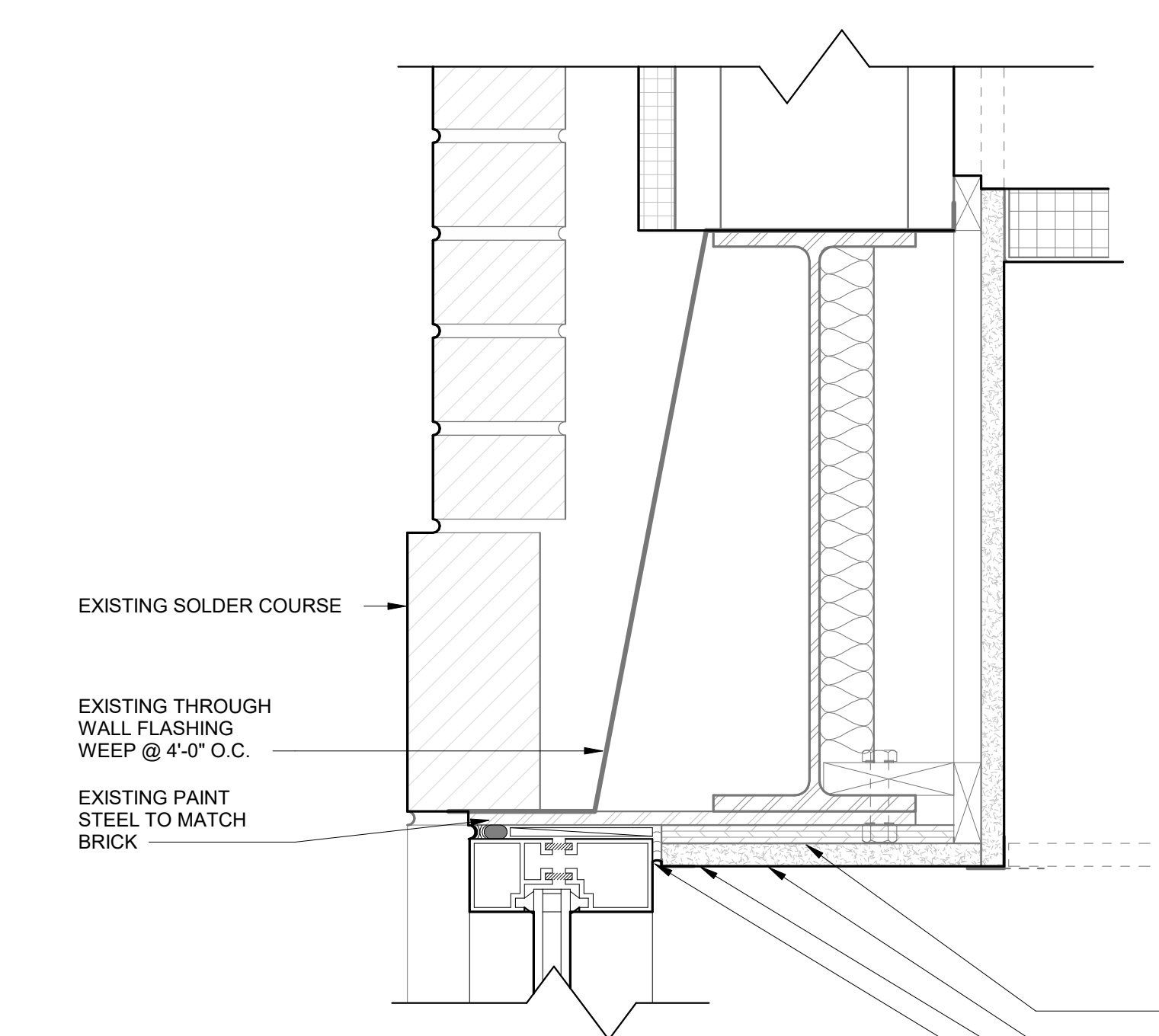

K15 A-300 HEAD
3" = 1'-0"

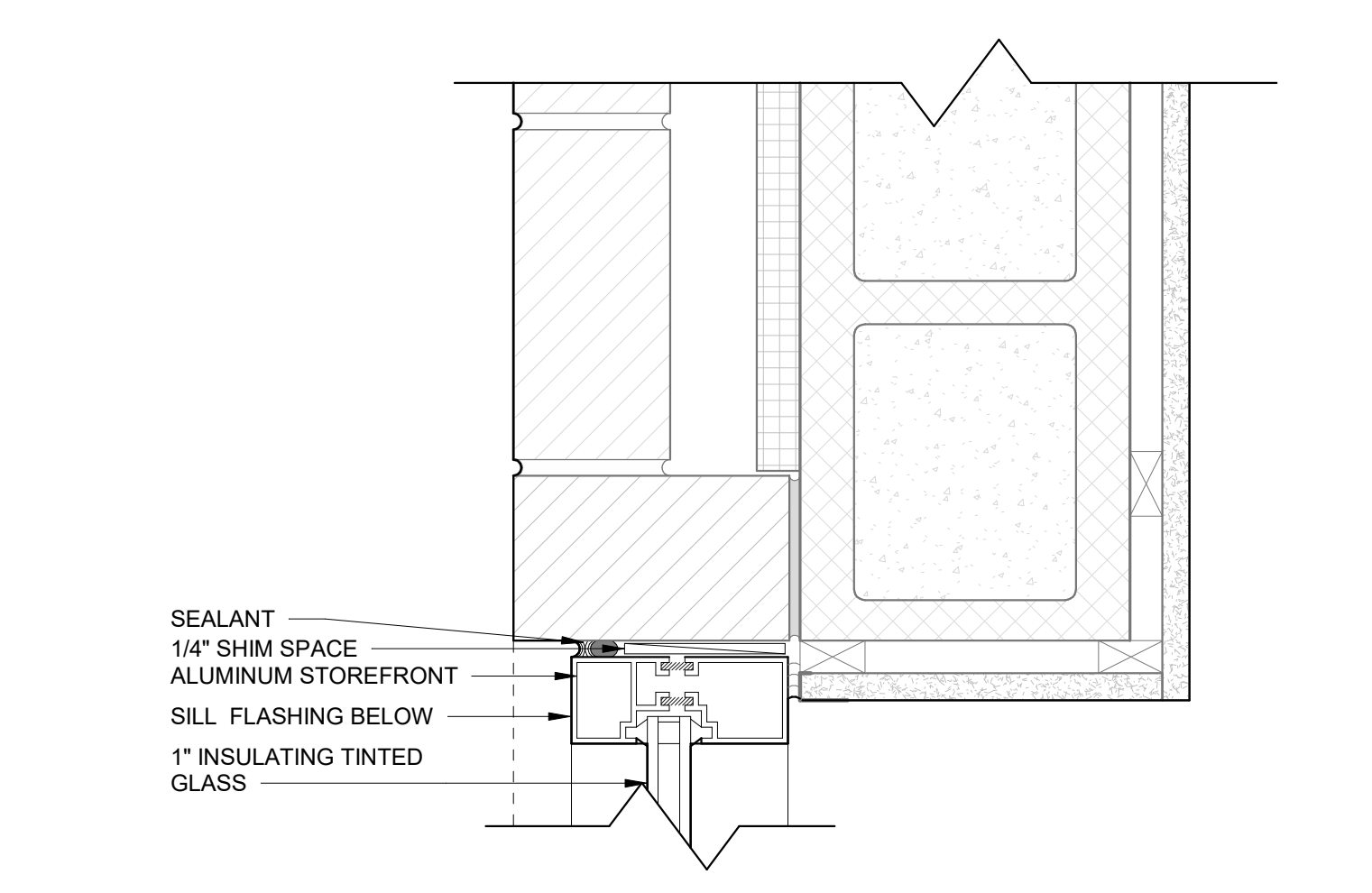

G15 A-300 JAMB
3" = 1'-0"

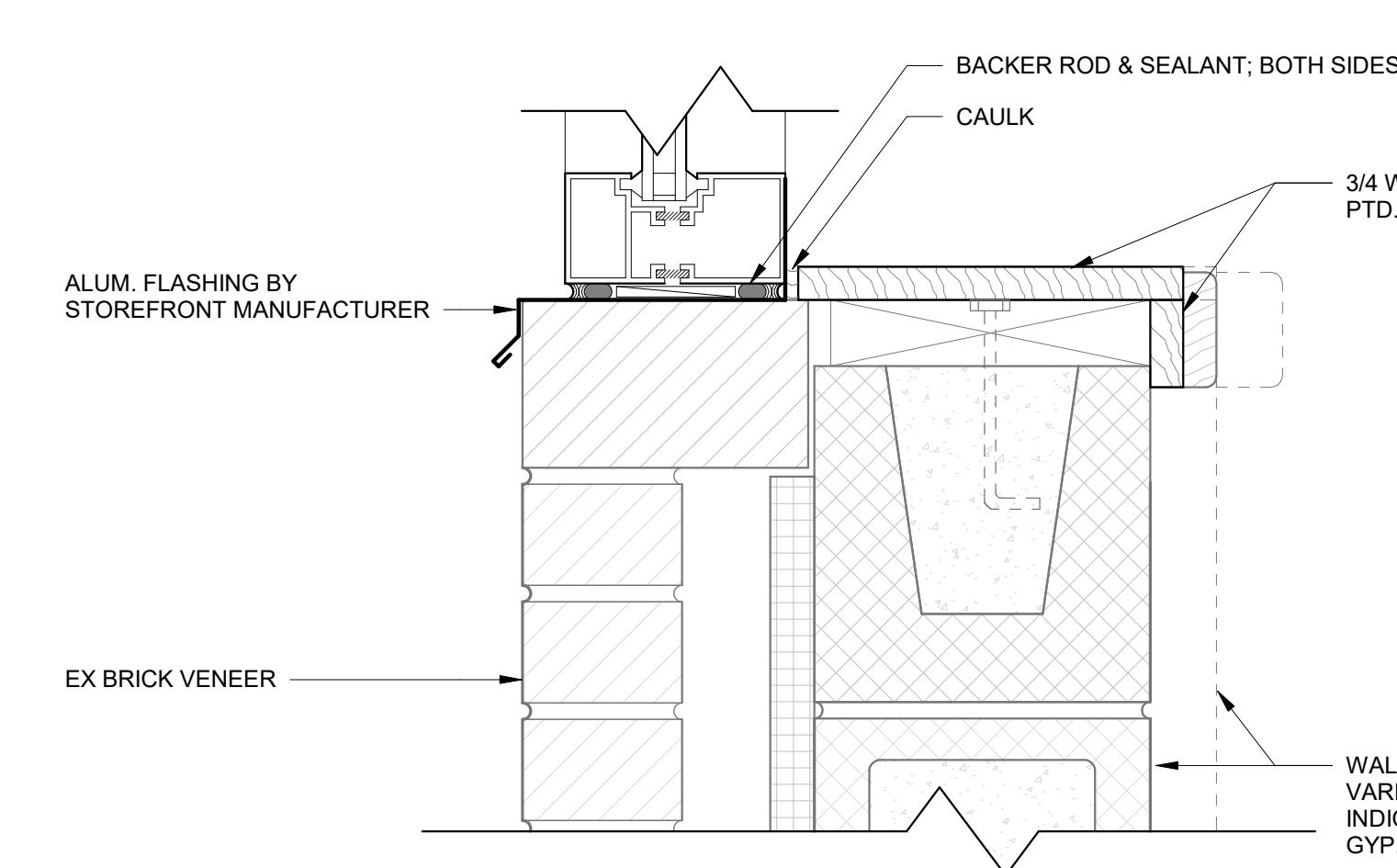

A15 A-300 SILL
3" = 1'-0"

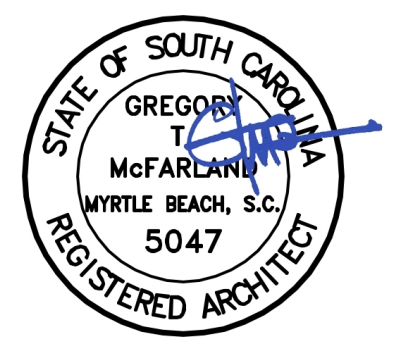

OWNER
HORRY GEORGETOWN TECHNICAL COLLEGE CONWAY CAMPUS



PROJECT NAME
HORRY GEORGETOWN TECHNICAL COLLEGE STOREFRONT REPLACEMENT OF BUILDINGS 700, 800, & 900

2050 US-501 CONWAY, SC 29526

PMH | CROFT PROJECT
#2025-2015
SC STATE #H59-N352-CB-B

No.	Date	Description
1	2026-03-17	REVISION 1
0	2026-02-06	ISE SUBMITTAL
ISSUANCE		

PROJECT NUMBER
2025-2015
DRAWN: MMA **CHECKED:** Checker

SHEET TITLE
DOOR & FRAME SCHEDULE WITH ELEVATIONS
SHEET NO.

A-300

3/17/2026 3:48:55 PM Autodesk Docs://2025-2013_HGTC Storefront Replacement/2025-2013_HGTCSE_A26.rvt
 © Copyright 2026 by PMH / CROFT. All rights reserved. This document is property of PMH / CROFT. It is to be used only for the specific project referred to or identified herein and is not to be used on other projects, in whole or in part, except by the express written agreement of PMH / CROFT.

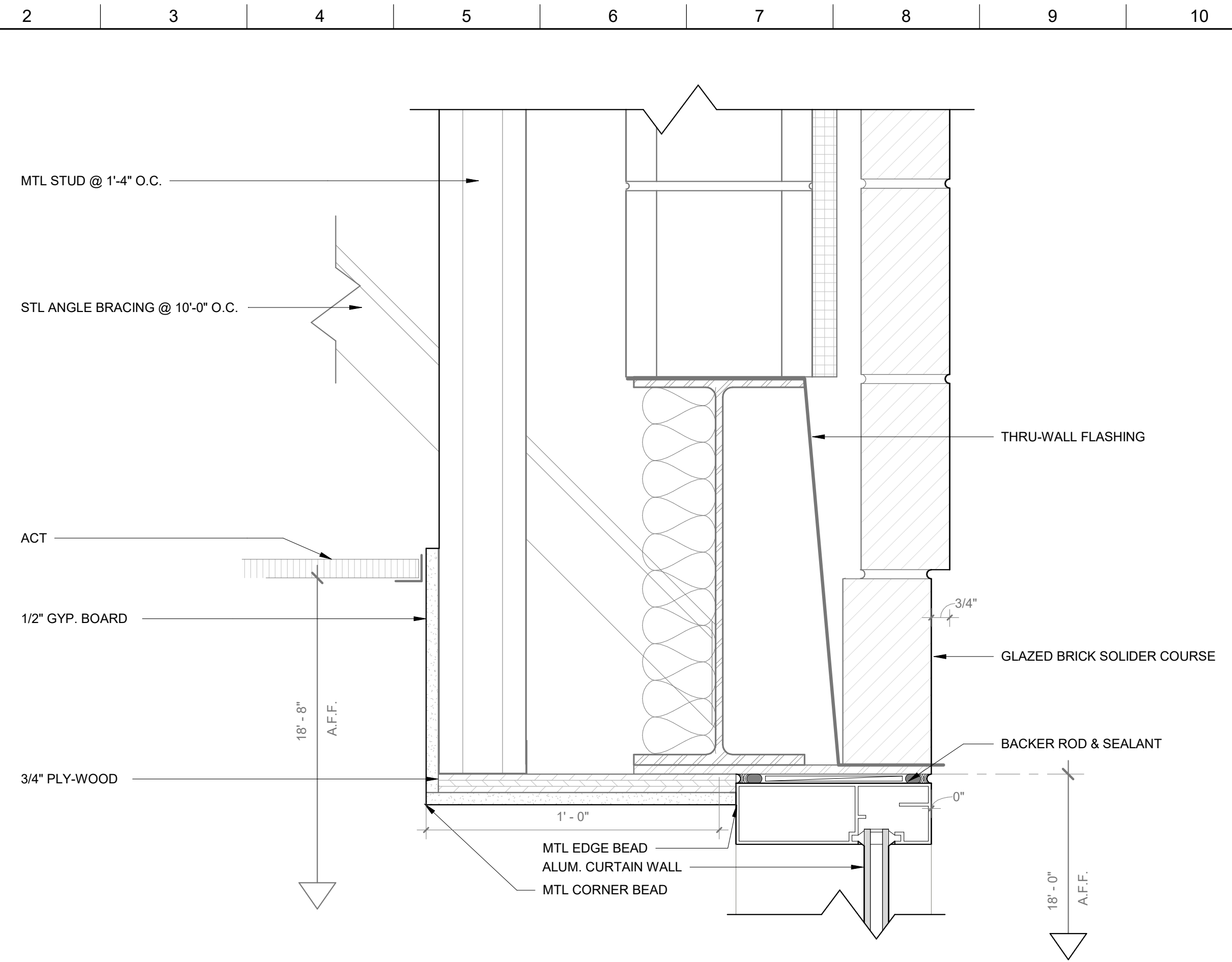

J4
A-301
CURTAIN WALL HEAD
3" = 1'-0"

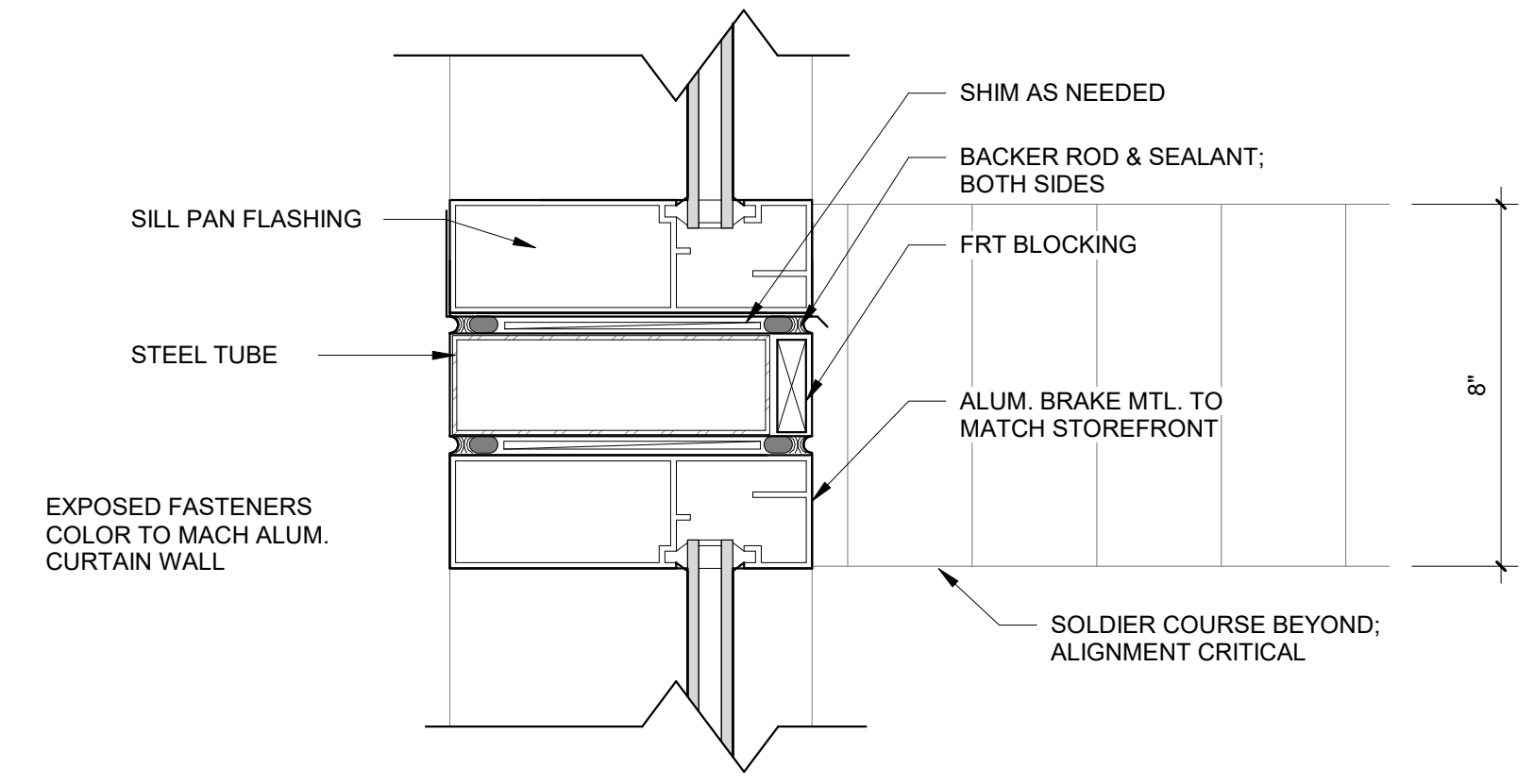

D4
A-301
CURTAIN WALL HORIZONTAL MULLION
3" = 1'-0"

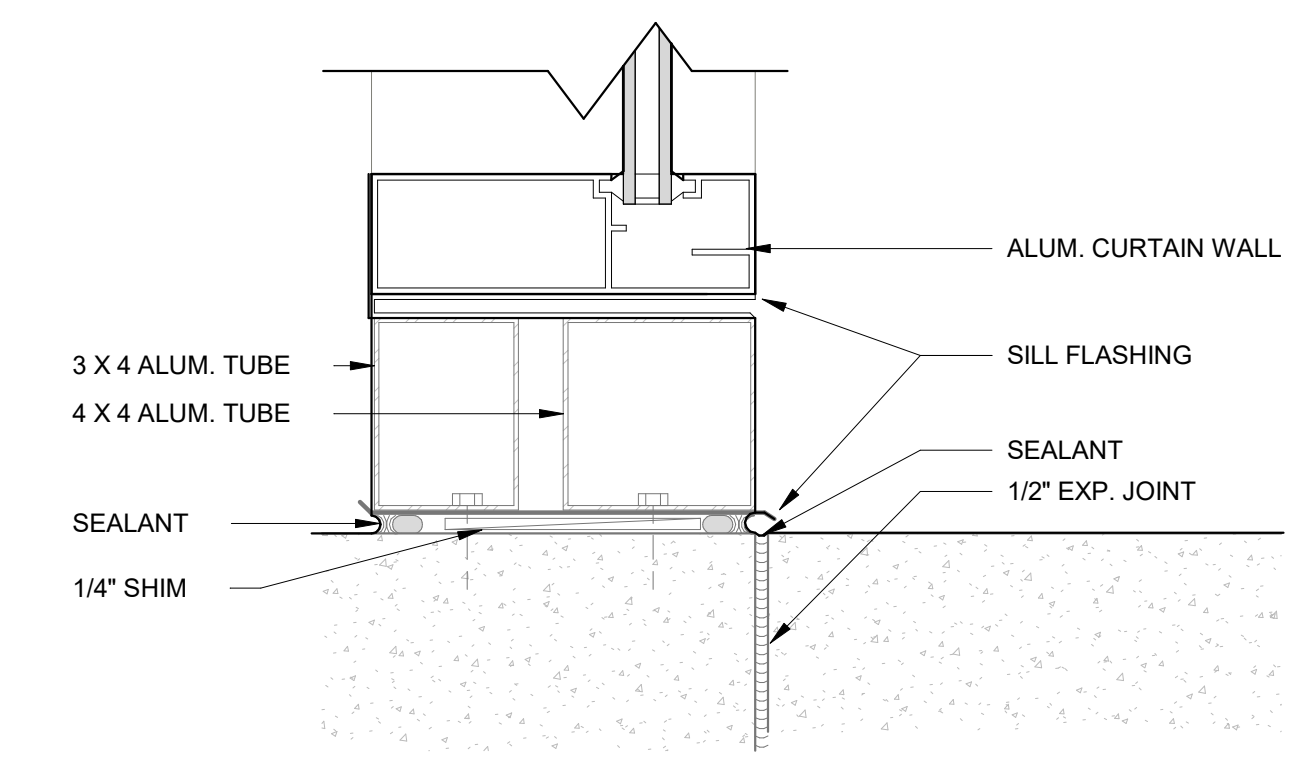

A4
A-301
CURTAIN WALL SILL
3" = 1'-0"

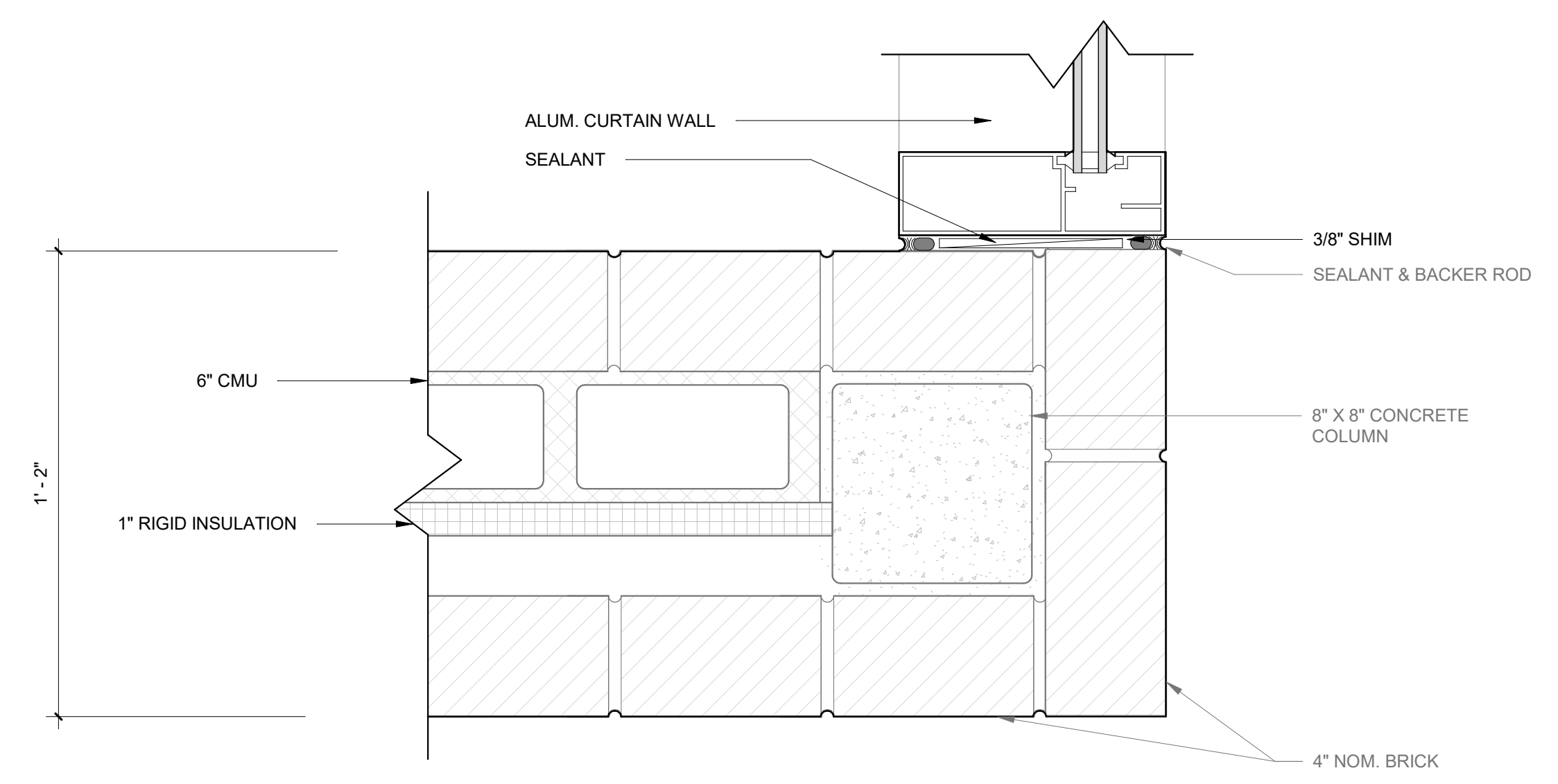

K13
A-301
CURTAIN WALL JAMB
3" = 1'-0"

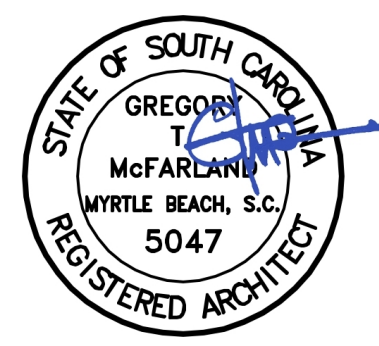
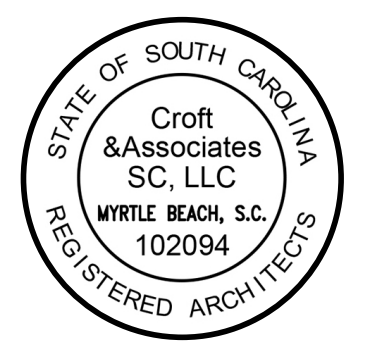

OWNER
HORRY GEORGETOWN TECHNICAL
COLLEGE CONWAY CAMPUS



PROJECT NAME
HORRY GEORGETOWN
TECHNICAL COLLEGE
STOREFRONT REPLACEMENT OF
BUILDINGS 700, 800, & 900

2050 US-501 CONWAY, SC 29526

PMH | CROFT PROJECT
#2025-2015
SC STATE #H59-N352-CB-B

No.	Date	Description
1	2026-03-17	REVISION 1
0	2026-02-06	OSE SUBMITTAL
ISSUANCE		

PROJECT NUMBER
2025-2015
DRAWN: MMA **CHECKED:** Checker

SHEET TITLE
CURTAIN WALL FOR
900 BUILDING

SHEET NO.
A-301