

\*\* THESE PROJECT DRAWINGS ARE THE PROPERTY OF THE BEE GROUP. DRAWINGS ARE PROVIDED FOR PROJECT RECORD FILING ONLY. ANY OTHER USE, REPRODUCTION OR COPYING IN WHOLE OR IN PART IS NOT AUTHORIZED. ALL RIGHTS RESERVED.



# HGTC - GS BLDG. 600 FLAT ROOF REPLACEMENT

BEE PROJECT NUMBER: 20071

950 CRABTREE LANE  
MYRTLE BEACH, SOUTH CAROLINA



1226 YEAMANS HALL ROAD, STE C  
HANAHAN, SC 29410

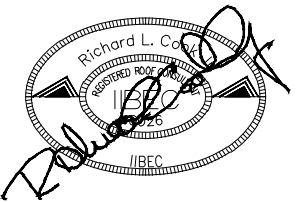

ABBREVIATIONS	
A	ABANDONED
ANSI	AMERICAN NATIONAL STANDARDS INSTITUTE
OF	OVERFLOW
DS	DOWNSPOUT
EJ	EXPANSION JOINT
ETC	ET CETERA
HVAC	HEAT/VENTILATION/AIR CONDITION
LB	POUND
MAX	MAXIMUM
MIN	MINIMUM
N.I.C.	NOT IN CONTRACT
NRCA	NATIONAL ROOFING CONTRACTORS ASSOCIATION
O.C.	ON CENTER
OSHA	OCCUPATIONAL SAFETY AND HEALTH ASSOCIATION
PVC	POLYVINYLCHLORIDE
RD	ROOF DRAIN
SMACNA	SHEET METAL AND AIR CONDITIONING CONTRACTORS ASSOCIATION, INC.
SWRI	SEALANT WATERPROOFING RESTORATION INSTITUTE
TYP	TYPICAL
VTR	VENT THRU ROOF
W/	WITH

LEGEND	
	ROOF AREA
	ROOF DRAIN
	VENT THRU ROOF
	PIPE PENETRATION
	OVERFLOW SCUPPER
	VENTILATOR
	GUTTER/DOWNSPOUT
	MECHANICAL UNIT
	GAS LINE
	ELECTRICAL CONDUIT
	EXPANSION JOINT

DETAILS/SECTION IDENTIFIER	
	DETAIL/SECTION LABEL
	SHEET SHOWN ON

DRAWING INDEX	
R100	COVER SHEET
R101	GENERAL NOTES
R102	AERIAL PLAN
R103	OVERALL EXISTING ROOF PLAN
R201	EXISTING ROOF PLAN
R202	NEW ROOF PLAN
R203	TAPER ROOF PLAN
R301	DETAILS / SECTIONS
R302	DETAILS / SECTIONS
R303	DETAILS / SECTIONS
R304	DETAILS / SECTIONS

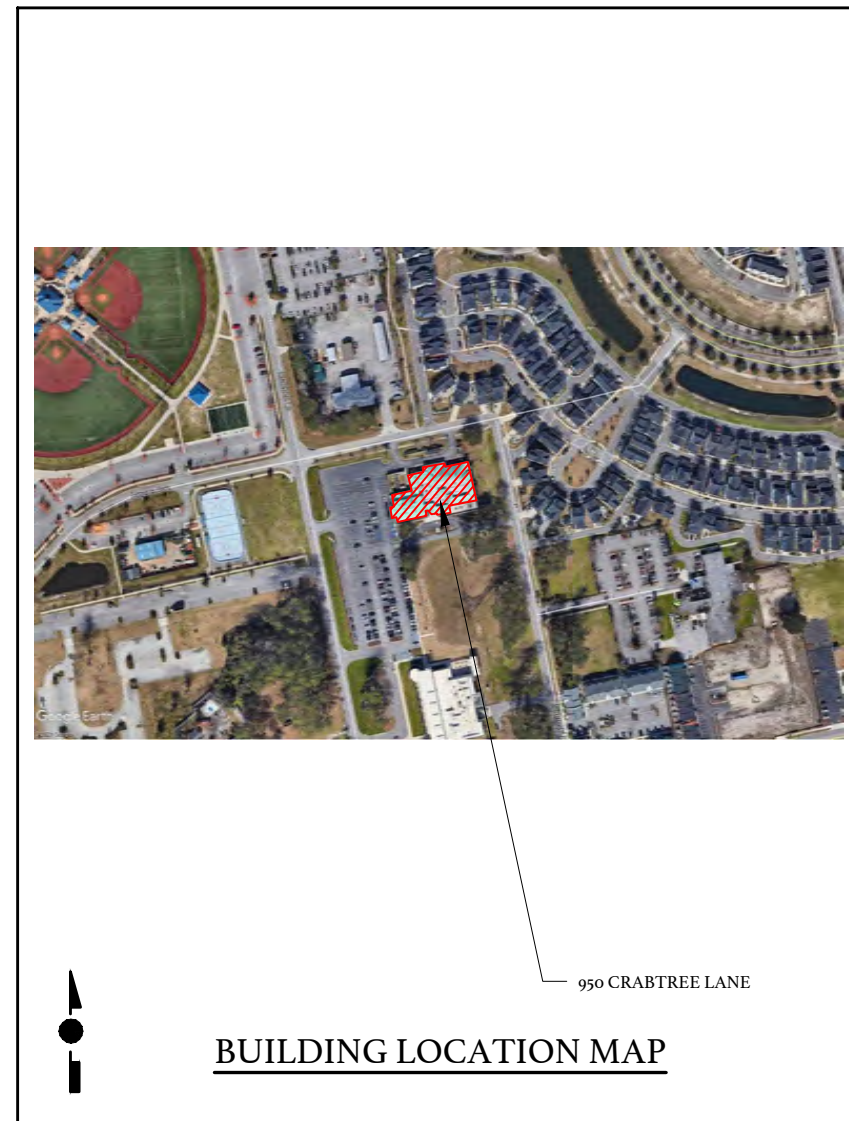
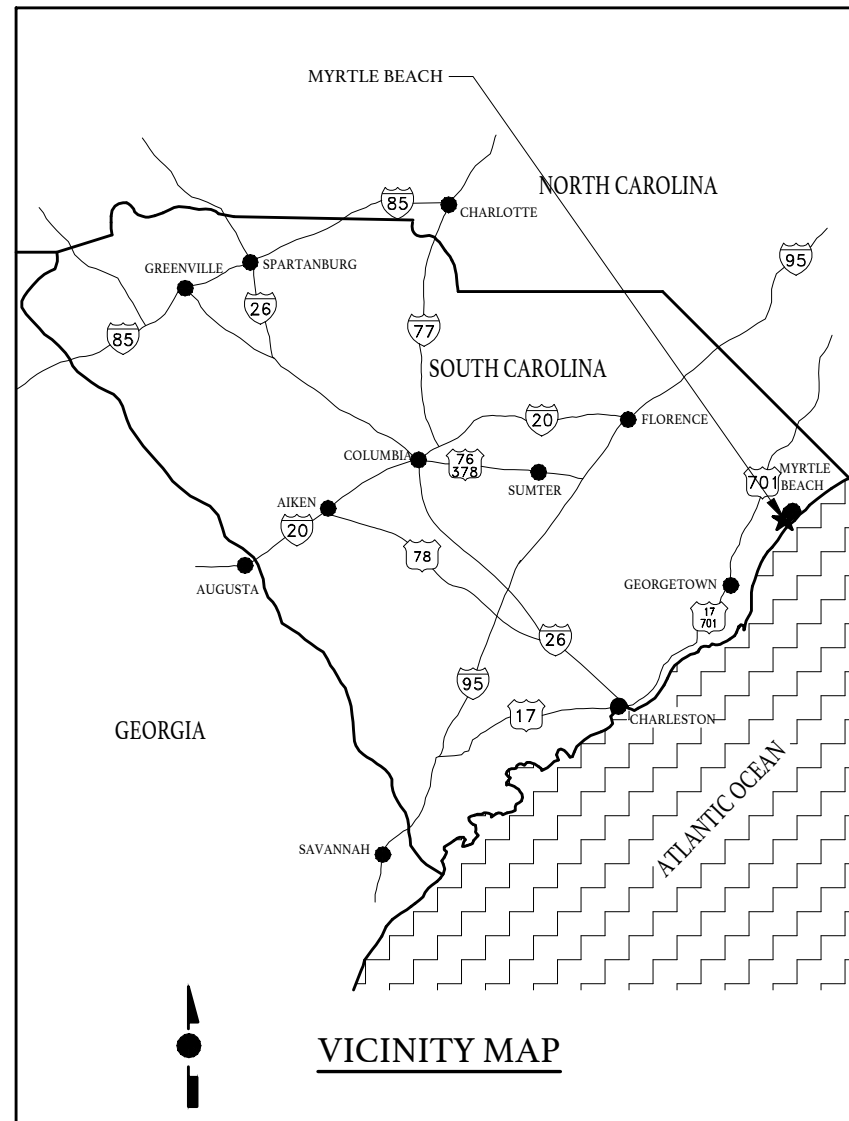

HORRY-GEORGETOWN TECHNICAL COLLEGE

HGTC - GS BLDG. 600  
FLAT ROOF REPLACEMENT

OWNER PROJECT NUMBER: H99-No81-PD  
BEE PROJECT NUMBER: 20071

950 CRABTREE LANE  
MYRTLE BEACH, SOUTH CAROLINA

DATE:	03/01/2021
BEE PROJECT #:	20071
DESIGNED:	RLC
CHECKED:	ICG
DRAWN:	IPO / CJI
REVISION:	

COVER SHEET

R100

SHEET 1 OF 11

\*\* THESE PROJECT DRAWINGS ARE THE PROPERTY OF THE BEE GROUP. DRAWINGS ARE PROVIDED FOR PROJECT RECORD FILING ONLY. ANY OTHER USE, REPRODUCTION OR COPYING IN WHOLE OR IN PART IS NOT AUTHORIZED. ALL RIGHTS RESERVED.

## SUMMARY OF WORK

- A. THE BUILDING WILL REMAIN COMPLETELY FUNCTIONAL AND FULLY PROTECTED AT ALL TIMES DURING THE CONSTRUCTION WORK.
- B. BASE BID WORK INCLUDES TOTAL REMOVAL OF EXISTING ROOF SYSTEMS DOWN TO THE METAL DECK FOR APPROXIMATELY 57 SQUARES FOR THE LOW-SLOPED ROOF AREAS A, B, C, D AND E. ROOF REPLACEMENT INCLUDES MINOR METAL DECK REPAIRS, ROUGH CARPENTRY, ROOF INSULATION, INCLUDING TAPER AND COVERBOARD, AND A MECHANICALLY FASTENED THERMOPLASTIC SINGLE-PLY ROOF SYSTEM. ALL ASSOCIATED SHEET METAL COMPONENTS AND ACCESSORIES ARE INCLUDED. MINOR REPAIRS/MODIFICATIONS TO THE ROOF DRAINAGE SYSTEM ARE ALSO INCLUDED.
  - 1. DEMOLITION OF THE EXISTING ROOF SYSTEM(S) DOWN TO THE DECK IN ACCORDANCE WITH SECTION 02 04 00, CUTTING AND PATCHING AND SECTION 02 05 00, DEMOLITION AND REMOVAL.
  - 2. MODIFICATIONS AND REPAIRS TO METAL FORM DECK SYSTEMS IN ACCORDANCE WITH SECTION 05 31 23, METAL ROOF DECK REPAIR.
  - 3. ROUGH CARPENTRY IN ACCORDANCE WITH SECTION 06 10 00, ROUGH CARPENTRY.
  - 4. ROOF SYSTEM, INSULATION AND ASSOCIATED COMPONENTS AND ACCESSORIES IN ACCORDANCE WITH SECTION 07 53 09, ROOF REPLACEMENT THERMOPLASTIC (TP) SHEET ROOFING SYSTEM.
  - 5. SHEET METAL, COMPONENTS AND ACCESSORIES PER SECTION 07 60 00, SHEET METAL.
  - 6. REPLACEMENT OF SEALANT SYSTEMS FROM THE ROOFING AND SHEET METAL IN ACCORDANCE WITH SECTION 07 92 00, SEALANTS FOR ROOFING AND SHEET METAL.
- C. BASE BID ALSO INCLUDE REPLACEMENT OF OVERFLOW DRAINAGE AND ADDED OVERFLOW OUTLET AT DRAIN PIPE (JUST ABOVE STORM DRAINAGE CONNECTION FOR ROOF DRAIN PIPES) AND CLEAN OUT/CLEAR OUT BLOCKED/OBSTRUCTED LANDSCAPING POPES TO PROVIDE CLEAR DRAINAGE.
- D. ALTERNATE #1 INCLUDES INCREASING THE SIZES OF OVERFLOW SCUPPERS THRU MANSARD/METAL ROOF CONDITIONS AT ALL LOCATIONS.
- E. UNIT PRICES AND ALLOWANCE ARE INCLUDED IN ACCORDANCE WITH SECTION 01 21 10, UNIT PRICES AND ALLOWANCE AND ARE TO BE INCLUDED IN THE BASE BID.

## UNIT PRICE QUANTITIES

- 1. IN ACCORDANCE WITH SECTION 01 11 00, SUMMARY OF WORK, THE CONTRACT DOCUMENTS INCLUDE WITHIN THE BASE BID SPECIFIC QUANTITIES.
- 2. THE SPECIFIC QUANTITIES ARE LISTED WITHIN THE INDIVIDUAL SPECIFICATION SECTIONS OF THIS PROJECT AND ARE INCLUDED ON THE BID FORM AS NOTED.
 

A SINGLE UNIT PRICE WILL BE PROVIDED FOR EACH ITEM, TO BE USED AS AN 'ADD' OR 'DEDUCT', BASED ON ACTUAL FIELD CONDITIONS. ANY QUANTITY ABOVE OR BELOW THESE SPECIFIED AMOUNTS WILL RESULT IN AN 'ADD' OR 'DEDUCT' TO THE CONTRACT SUM BASED ON THE REQUIRED UNIT PRICES.
- 3. IN ACCORDANCE WITH SECTION 01 21 10, UNIT PRICES AND ALLOWANCE, THE FOLLOWING DOCUMENTATION IS REQUIRED.
  - A. THE CONTRACTOR SHALL MAINTAIN A LOG OF ALL REPAIR UNIT PRICED QUANTITIES USED BASED ON CONTRACT REQUIREMENTS.
  - B. CONTRACTOR SHALL NOTIFY OWNER IN WRITING WHEN 80% OF QUANTITY IS USED FOR EACH UNIT PRICE ITEM.
  - C. OWNER IS NOT RESPONSIBLE FOR QUANTITIES WHICH EXCEED 80% UNLESS OWNER IS NOTIFIED IN WRITING PRIOR TO EXCEEDING THESE QUANTITIES, AND CONTRACTOR RECEIVES APPROVAL TO PROCEED.
  - D. PROVIDE PHOTOGRAPH OR VIDEOTAPE DOCUMENTATION OF REPAIRS AND ACTUAL QUANTITIES USED.
  - E. LOCATE QUANTITIES AND SHOW THEIR LOCATIONS ON DRAWINGS.
  - F. PROVIDE ACTUAL USED QUANTITIES ON EACH APPLICATION FOR PAYMENT REQUEST.
- 4. PROVIDE SUMMARY OF UNIT QUANTITIES 'REQUIRED' VERSE 'USED' AND ABOVE DOCUMENTATION WHEN REQUESTED, AND AS PART OF PROJECT CLOSE-OUT REQUIREMENTS OF SECTION 01 77 00, CONTRACT CLOSE-OUT.

## GENERAL M/E/P AND COORDINATION NOTES

- 1. DISCONNECT AND REMOVE ALL ROOFTOP MECHANICAL AND ELECTRICAL EQUIPMENT AS NECESSARY TO COMPLETE THE WORK AND REINSTALL UPON COMPLETION OF WORK. PROVIDE FOR EXTENSION AND MODIFICATION OF SERVICE, UTILITIES, INTERIOR COMPONENTS AND ALL CONNECTIONS AS NECESSARY TO ACCOMMODATE NEW HEIGHTS AND LOCATIONS.
- 2. ANY CABLES, WIRES, SATELLITE OR MICROWAVE DISHES, ANTENNAS AND ROOFTOP MECHANICAL, ELECTRICAL OR ELECTRONIC COMPONENTS SHALL BE TEMPORARILY DISCONNECTED AND RECONNECTED BY QUALIFIED CRAFTSMEN. THIS INCLUDES ROOF AREAS, FLASHINGS AND ADJACENT WALL AREAS.
- 3. EXTEND/RAISE ALL PENETRATIONS, EXPANSION JOINTS, AREA DIVIDERS, CURBS, MECHANICAL, ELECTRICAL AND PLUMBING COMPONENTS TO A MINIMUM 8" ABOVE THE FINISHED ROOF SURFACE.
- 4. A MINIMUM DISTANCE OF 12 INCHES SHALL EXIST BETWEEN ANY AND ALL PENETRATIONS AND/OR TERMINATIONS.
- 5. USE ROUND SHAPES TO CONSTRUCT EQUIPMENT SUPPORTS AND DO NOT USE PITCH PANS.
- 6. INSTALL NEW GRAY PVC CONDENSATE LINES WITH "P-TRAPS" ROUTED INTO DRAINS/GUTTERS FROM HVAC UNITS.
- 7. ANY LOCATIONS/CONDITIONS WHERE THE ABOVE REQUIREMENTS CANNOT BE MET, SHALL BE BROUGHT TO THE ATTENTION OF THE CONSULTANT/ENGINEER AND OWNER IMMEDIATELY.

## CONSTRUCTION NOTES

- 1. SUBSTRATE SHALL BE INSPECTED AND REPAIRED AS SPECIFIED PRIOR TO SYSTEM INSTALLATION.
- 2. PROVIDE ALL NEW WOOD PRODUCTS AS REQUIRED TO PROVIDE FOR INDICATED DETAILS AND TO MEET SPECIFIED REQUIREMENTS. CONTRACTOR MAY REUSE EXISTING CARPENTRY WHICH ARE SOUND AND COMPATIBLE WITH THE NEW WORK SPECIFIED. EXISTING DAMAGED OR DETERIORATED CARPENTRY NOT OTHERWISE INDICATED FOR REPLACEMENT SHALL BE REMOVED AND REPLACED IN ACCORDANCE WITH SECTION 01 21 10, UNIT PRICES AND ALLOWANCE, AND SECTION 06 10 00, ROUGH CARPENTRY.
- 3. CARPENTRY THICKNESSES AS REQUIRED TO MATCH BUILDING CONDITIONS. STACKED CONFIGURATIONS AND VARYING THICKNESSES MAY BE REQUIRED TO MATCH INSULATION THICKNESSES WITHIN A 1/4" TOLERANCE IN ALL DIRECTIONS.
- 4. ROOFING AND SHEET METAL WORK SHALL BE IN STRICT ACCORDANCE WITH THE CONTRACT REQUIREMENTS. ANY CLARIFICATIONS OR ADDITIONAL INFORMATION SHALL BE IN ACCORDANCE WITH PUBLISHED GUIDELINES OF NRCA ROOFING AND WATERPROOFING MANUAL (5th EDITION) AND SMACNA ARCHITECTURAL SHEET METAL MANUAL (7th EDITION).
- 5. ALL FLASHING TERMINATIONS SHALL HAVE CONFORMING WATERTIGHT SHEET METAL CLOSURES, AND WATERPROOF UNDERLAYMENT ALL SHEET METAL BELOW WITH SEALED LAPS.
- 6. SPECIFIC AND TYPICAL DETAILS ARE PROVIDED WITH GENERIC TYPE DECK SHOWN. TYPICAL DETAILS APPLY TO ALL INSTANCES WHERE SIMILAR CONDITION OCCURS.
- 7. ALL WORK SHALL BE CONDUCTED IN A SUBSTANTIAL WORKMANLIKE MANNER IN ACCORDANCE WITH SPECIFIED REQUIREMENTS.
- 8. INSTALL TAPERED CRICKETS TO PROVIDE POSITIVE DRAINAGE ON THE UPSLOPE SIDE OF ALL NON-ROUND PENETRATIONS GREATER THAN 24" WIDE.

## IBC/CODE ANALYSIS

- 1. IBC 2018, CHAPTER 15, ROOF ASSEMBLIES AND ROOF TOP STRUCTURES
- 2. SOUTH CAROLINA EXISTING BUILDING CODE, 2018
- 3. SOUTH CAROLINA BUILDING CODE, 2018

## GENERAL NOTES

- 1. PRIOR TO PERFORMING WORK, CONTRACTOR SHALL INSPECT DECK SURFACES AND SUBSTRATE CONDITIONS. PROVIDE FOR THE SAFETY AND PROTECTION OF WORKERS AND OCCUPANTS THROUGHOUT THE COURSE OF WORK.
- 2. ALL BUILDING DIMENSIONS, EXISTING CONDITIONS, ITEM LOCATIONS, AND SIZE AND QUANTITY OF PENETRATIONS SHALL BE FIELD VERIFIED BY THE CONTRACTOR PRIOR TO BID.
- 3. LAYDOWN / STORAGE AREA IS LIMITED AND SHALL BE AS APPROVED BY THE OWNER.
- 4. SITE SHALL BE CLEANED ON A DAILY BASIS AND SECURED AT THE END OF EACH WORK DAY.
- 5. BUILDING ACCESS SHALL BE COORDINATED WITH THE OWNER AND SHALL BE ONLY AS REQUIRED TO ACCOMPLISH CONTRACT WORK.

## DEMOLITION NOTES

- 1. SEE SECTION 01 50 00, CONSTRUCTION FACILITIES AND TEMPORARY CONTROLS, SECTION 02 04 00, CUTTING AND PATCHING, AND SECTION 02 05 00, DEMOLITION AND REMOVAL.
- 2. REMOVE EXISTING SYSTEMS IN THEIR ENTIRETY DOWN TO THE EXISTING DECK IN INDICATED AREAS OF ROOF REPLACEMENT. AVOID DAMAGING THE ROOF DECK. NO MORE ROOFING SHALL BE REMOVED THAN CAN BE REPLACED BY THE COMPLETE NEW ROOF SYSTEM THE SAME DAY.
- 3. BUILDING ENVELOPE DEMOLITION IS REQUIRED TO THE VARIOUS COMPONENTS AND SYSTEMS TO COMPLETE THE REQUIRED REPAIRS, MODIFICATIONS AND REPLACEMENTS OF THIS PROJECT.
- 4. REMOVE IDENTIFIED ABANDONED PENETRATIONS SHOWN ON DRAWINGS.
- 5. EXISTING NAILERS AND BLOCKING SHALL BE ADDRESSED PER CONSTRUCTION NOTES.
- 6. REMOVE ALL ROOF, TRIM, SIDING, FLASHINGS AND ACCESSORIES AS NOTED, SPECIFIED OR REQUIRED TO COMPLETE THE WORK, ALL NEW SHEET METAL REQUIRED UNLESS OTHERWISE INDICATED.
- 7. THE UNDERSIDE (INTERIOR SIDE) OF THE DECK MAY HAVE HVAC, ELECTRICAL FIXTURES, ETC. ATTACHED. THE CONTRACTOR SHALL HAVE QUALIFIED CRAFTSMEN REMOVE AND REINSTALL ALL AFFECTED ITEMS OF THE DEMOLITION OF ROOFING TO COMPLETE THE WORK AND TO REPAIR/REPLACE DECKING. THE LOCATION AND METHOD OF ATTACHMENT SHALL BE THE SAME AS THE ORIGINAL, UNLESS DIRECTED OR APPROVED OTHERWISE BY THE CONSULTANT AND/OR THE OWNER.
- 8. ALL DEMOLITION SHALL ADHERE TO ANSI AND OSHA GUIDELINES, AND SECTION 01 52 05.
- 9. ANY LIGHTNING PROTECTION SYSTEM SHALL BE TEMPORARILY DISCONNECTED AND REMOVED TO COMPLETE WORK, AND REINSTALLED EACH DAY.

## PROTECTION NOTES

- 1. FACILITIES MAY BE OCCUPIED DURING CONSTRUCTION. CONTRACTOR SHALL TAKE ALL NECESSARY PRECAUTIONS TO PROTECT THE FACILITY, CONTENTS, AND OCCUPANTS.
- 2. THE BUILDING SHALL BE WATERTIGHT AT THE END OF EACH DAY'S WORK AND WHEN INCLEMENT WEATHER THREATENS.
- 3. CONTRACTOR SHALL PROTECT THE BUILDING EXTERIOR AND GROUNDS INCLUDING SURFACES, GRASS, PLANTS, TREES, SHRUBS, AND OTHER LANDSCAPING. THE CONTRACTOR SHALL RETURN THE SITE AND ANY DAMAGED ITEMS TO ORIGINAL OR BETTER CONDITION.
- 4. ANY SURFACES STAINED, MARRED, OR DAMAGED BY THE WORK OR THE CONTRACTOR, THE CONTRACTOR SHALL RETURN THE SITE AND ANY DAMAGED ITEMS OF THE SITE OR FACILITY TO ORIGINAL OR BETTER CONDITION AND MATCH ADJACENT SURFACES.
- 5. WORK SHALL BE SEQUENCED TO MINIMIZE TRAFFIC ON THE NEW WORK.



1226 YEAMANS HALL ROAD, STE C  
HANAHAN, SC 29410

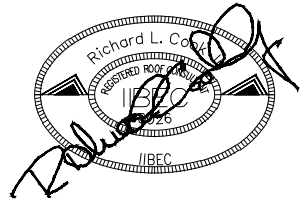

HORRY-GEORGETOWN TECHNICAL COLLEGE

HGTC - GS BLDG. 600

FLAT ROOF REPLACEMENT

OWNER PROJECT NUMBER: H99-No81-PD

BEE PROJECT NUMBER: 20071

950 CRABTREE LANE  
MYRTLE BEACH, SOUTH CAROLINA

DATE: 03/01/2021

BEE PROJECT #: 20071

DESIGNED: RLC

CHECKED: JCG

DRAWN: IPO / CJI

REVISION:

## GENERAL NOTES

RIOI

SHEET 2 OF 11

\*\* THESE PROJECT DRAWINGS ARE THE PROPERTY OF THE BEE GROUP. DRAWINGS ARE PROVIDED FOR PROJECT RECORD FILING ONLY. ANY OTHER USE, REPRODUCTION OR COPYING IN WHOLE OR IN PART IS NOT AUTHORIZED. ALL RIGHTS RESERVED.

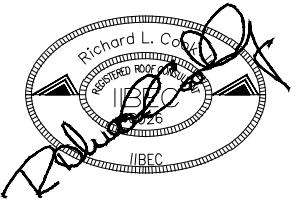

HORRY-GEORGETOWN TECHNICAL COLLEGE

HGTC - GS BLDG. 600  
FLAT ROOF REPLACEMENT

OWNER PROJECT NUMBER: H59-No81-PD  
BEE PROJECT NUMBER: 20071

950 CRABTREE LANE  
MYRTLE BEACH, SOUTH CAROLINA

DATE:	03/01/2021
BEE PROJECT #:	20071
DESIGNED:	RLC
CHECKED:	ICG
DRAWN:	IPO / CJI
REVISION:	

AERIAL  
PLAN

RI02

SHEET 3 OF 11

**LEGEND**

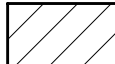
 = METAL ROOF (NOT IN CONTRACT)

AERIAL PLAN

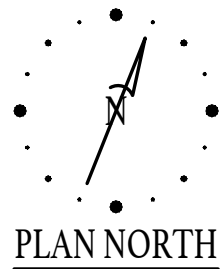

\*\* THESE PROJECT DRAWINGS ARE THE PROPERTY OF THE BEE GROUP. DRAWINGS ARE PROVIDED FOR PROJECT RECORD FILING ONLY. ANY OTHER USE, REPRODUCTION OR COPYING IN WHOLE OR IN PART IS NOT AUTHORIZED. ALL RIGHTS RESERVED.

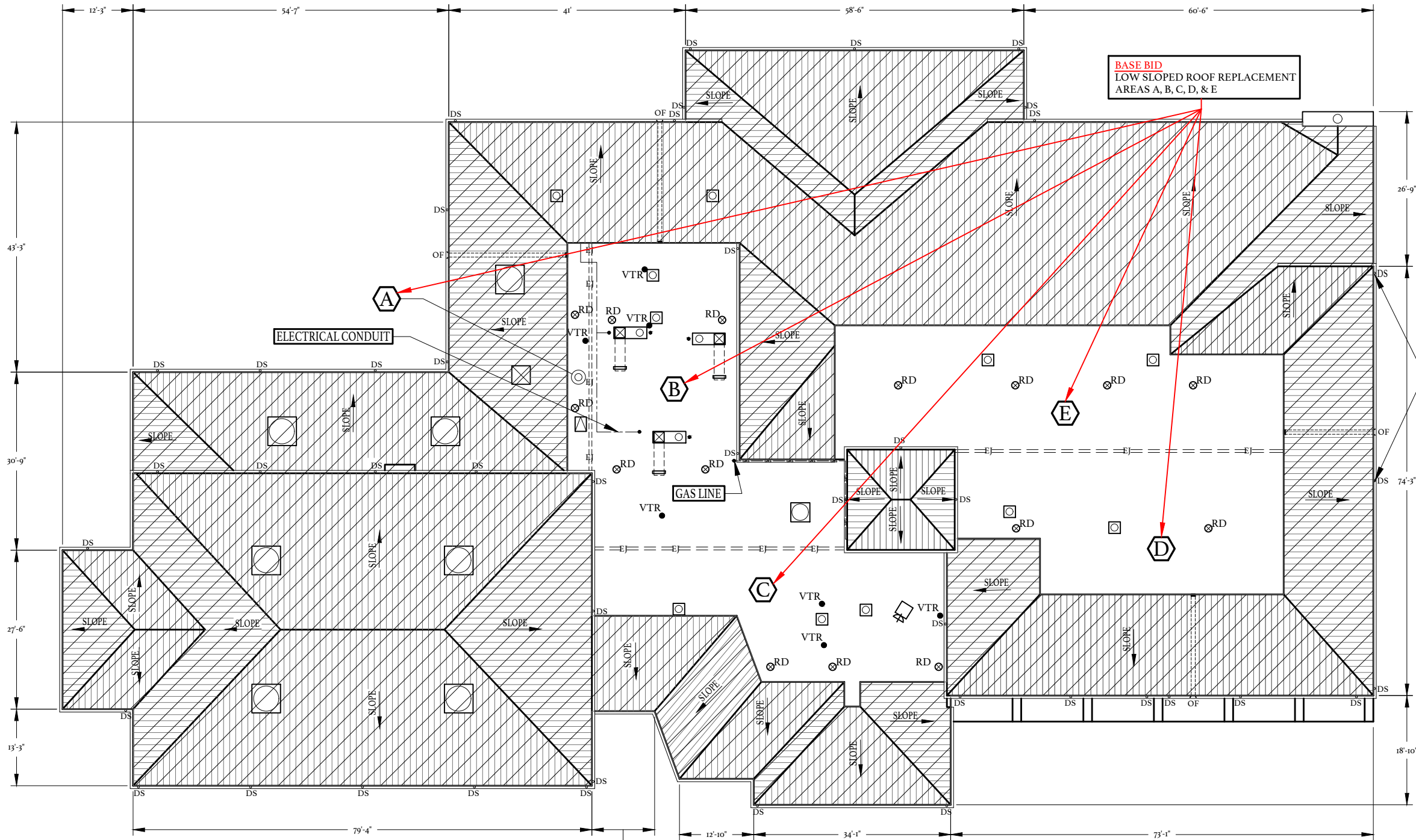
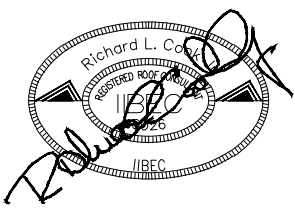

**BASE BID**  
LOW SLOPED ROOF REPLACEMENT  
AREAS A, B, C, D, & E

ELECTRICAL CONDUIT

GAS LINE

CLEAN OUT  
PIPING/DRAINAGE THRU  
LANDSCAPING AT GRADE

**LEGEND**

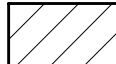
 = METAL ROOF  
(NOT IN CONTRACT)

**OVERALL EXISTING  
ROOF PLAN**

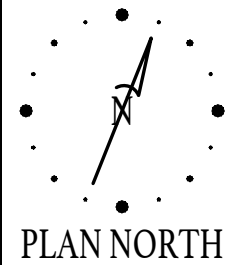
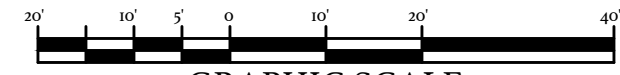

**PLAN NORTH**

HORRY-GEORGETOWN TECHNICAL COLLEGE

**HGTC - GS BLDG. 600  
FLAT ROOF REPLACEMENT**

OWNER PROJECT NUMBER: H59-NO81-PD  
BEE PROJECT NUMBER: 20071  
950 CRABTREE LANE  
MYRTLE BEACH, SOUTH CAROLINA

DATE:	03/01/2021
BEE PROJECT #:	20071
DESIGNED:	RLC
CHECKED:	ICG
DRAWN:	IPO / CJI
REVISION:	

**OVERALL  
EXISTING  
ROOF PLAN**

R103

\*\* THESE PROJECT DRAWINGS ARE THE PROPERTY OF THE BEE GROUP. DRAWINGS ARE PROVIDED FOR PROJECT RECORD FILING ONLY. ANY OTHER USE, REPRODUCTION OR COPYING IN WHOLE OR IN PART IS NOT AUTHORIZED. ALL RIGHTS RESERVED.

OVERFLOW SHEET METAL SLEEVE THRU WALL ASSEMBLY / MANSARD, (TYPICAL AT EACH OVERFLOW SCUPPER LOCATION) BASE BID INCLUDES REPLACEMENT OF EXISTING SLEEVE WITH NEW STAINLESS STEEL SLEEVE WITH SOLDERED JOINTS ON POLYMER CLAD METAL WITH WELDED JOINTS (BASED ON NEW INSULATION THICKNESSES). ALTERNATE #1 INCLUDES REPLACEMENT WITH 4"x18" STAINLESS STEEL SHEET METAL SLEEVE.

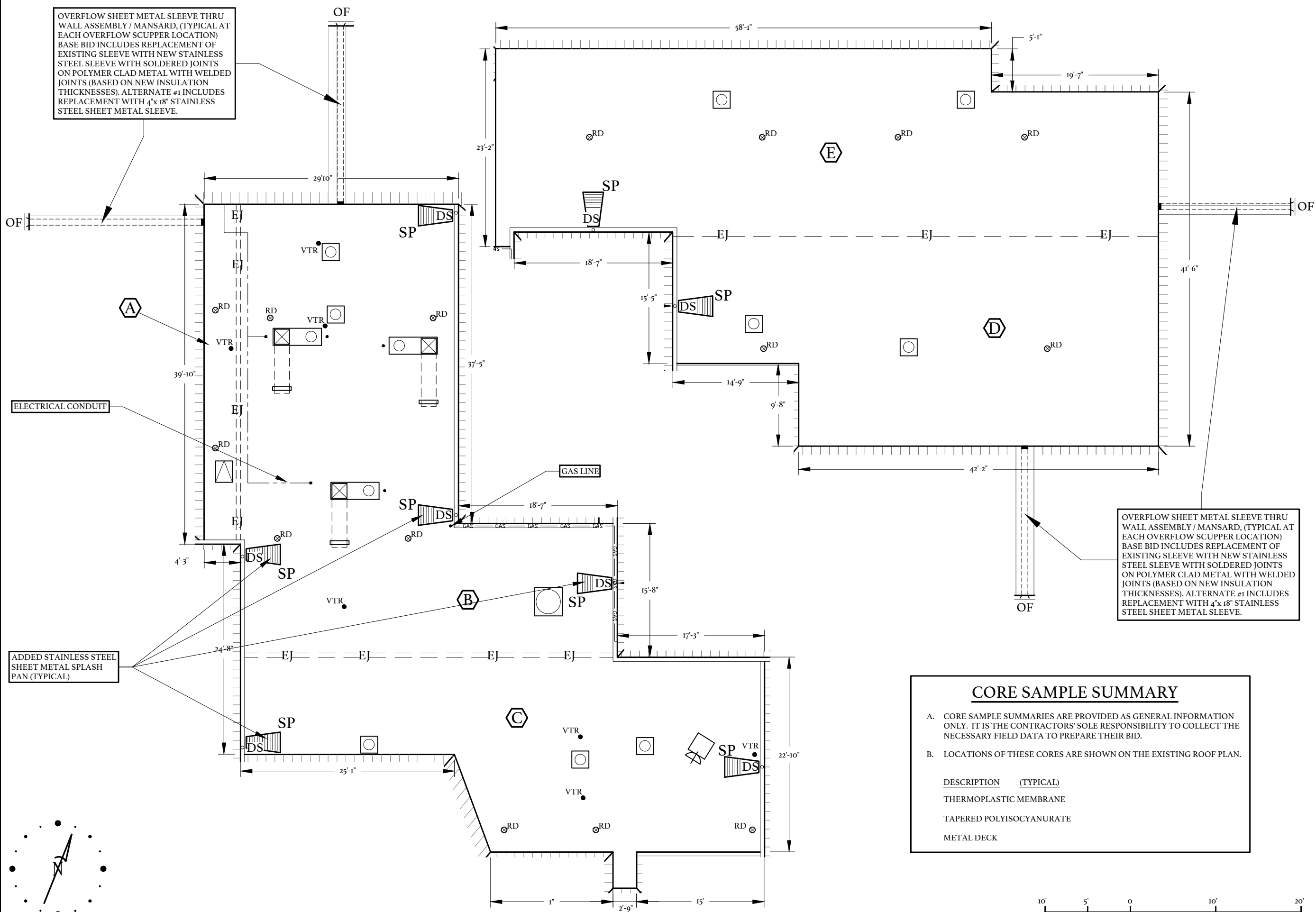

EXISTING ROOF PLAN

CORE SAMPLE SUMMARY	
A.	CORE SAMPLE SUMMARIES ARE PROVIDED AS GENERAL INFORMATION ONLY. IT IS THE CONTRACTORS' SOLE RESPONSIBILITY TO COLLECT THE NECESSARY FIELD DATA TO PREPARE THEIR BID.
B.	LOCATIONS OF THESE CORES ARE SHOWN ON THE EXISTING ROOF PLAN.
DESCRIPTION	(TYPICAL)
	THERMOPLASTIC MEMBRANE
	TAPERED POLYISOCYANURATE
	METAL DECK

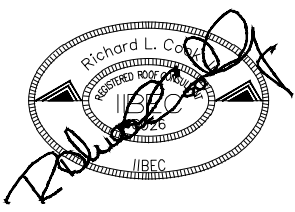

HORRY-GEORGETOWN TECHNICAL COLLEGE

HGTC - GS BLDG. 600  
FLAT ROOF REPLACEMENT

OWNER PROJECT NUMBER: H59-NO81-PD  
BEE PROJECT NUMBER: 20071  
950 CRABTREE LANE  
MYRTLE BEACH, SOUTH CAROLINA

DATE:	03/01/2021
BEE PROJECT #:	20071
DESIGNED:	RLC
CHECKED:	ICG
DRAWN:	IPO / CJI
REVISION:	

EXISTING ROOF PLAN

\*\* THESE PROJECT DRAWINGS ARE THE PROPERTY OF THE BEE GROUP. DRAWINGS ARE PROVIDED FOR PROJECT RECORD FILING ONLY. ANY OTHER USE, REPRODUCTION OR COPYING IN WHOLE OR IN PART IS NOT AUTHORIZED. ALL RIGHTS RESERVED.

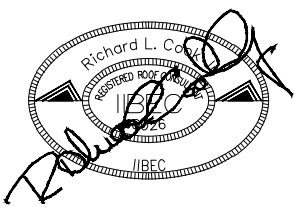

HORRY-GEORGETOWN TECHNICAL COLLEGE

**HGTC - GS BLDG. 600  
 FLAT ROOF REPLACEMENT**

OWNER PROJECT NUMBER: H59-NO81-PD  
 BEE PROJECT NUMBER: 20071  
 950 CRABTREE LANE  
 MYRTLE BEACH, SOUTH CAROLINA

DATE:	03/01/2021
BEE PROJECT #:	20071
DESIGNED:	RLC
CHECKED:	ICG
DRAWN:	IPO / CJI
REVISION:	

**NEW ROOF PLAN**

R202

OVERFLOW SHEET METAL SLEEVE THRU WALL ASSEMBLY / MANSARD, (TYPICAL AT EACH OVERFLOW SCUPPER LOCATION) BASE BID INCLUDES REPLACEMENT OF EXISTING SLEEVE WITH NEW STAINLESS STEEL SLEEVE WITH SOLDERED JOINTS ON POLYMER CLAD METAL WITH WELDED JOINTS (BASED ON NEW INSULATION THICKNESSES). ALTERNATE #1 INCLUDES REPLACEMENT WITH 4"x18" STAINLESS STEEL SHEET METAL SLEEVE.

OVERFLOW SHEET METAL SLEEVE THRU WALL ASSEMBLY / MANSARD, (TYPICAL AT EACH OVERFLOW SCUPPER LOCATION) BASE BID INCLUDES REPLACEMENT OF EXISTING SLEEVE WITH NEW STAINLESS STEEL SLEEVE WITH SOLDERED JOINTS ON POLYMER CLAD METAL WITH WELDED JOINTS (BASED ON NEW INSULATION THICKNESSES). ALTERNATE #1 INCLUDES REPLACEMENT WITH 4"x18" STAINLESS STEEL SHEET METAL SLEEVE.

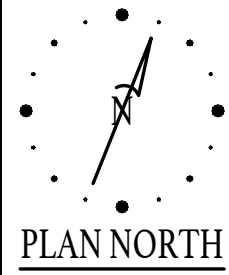
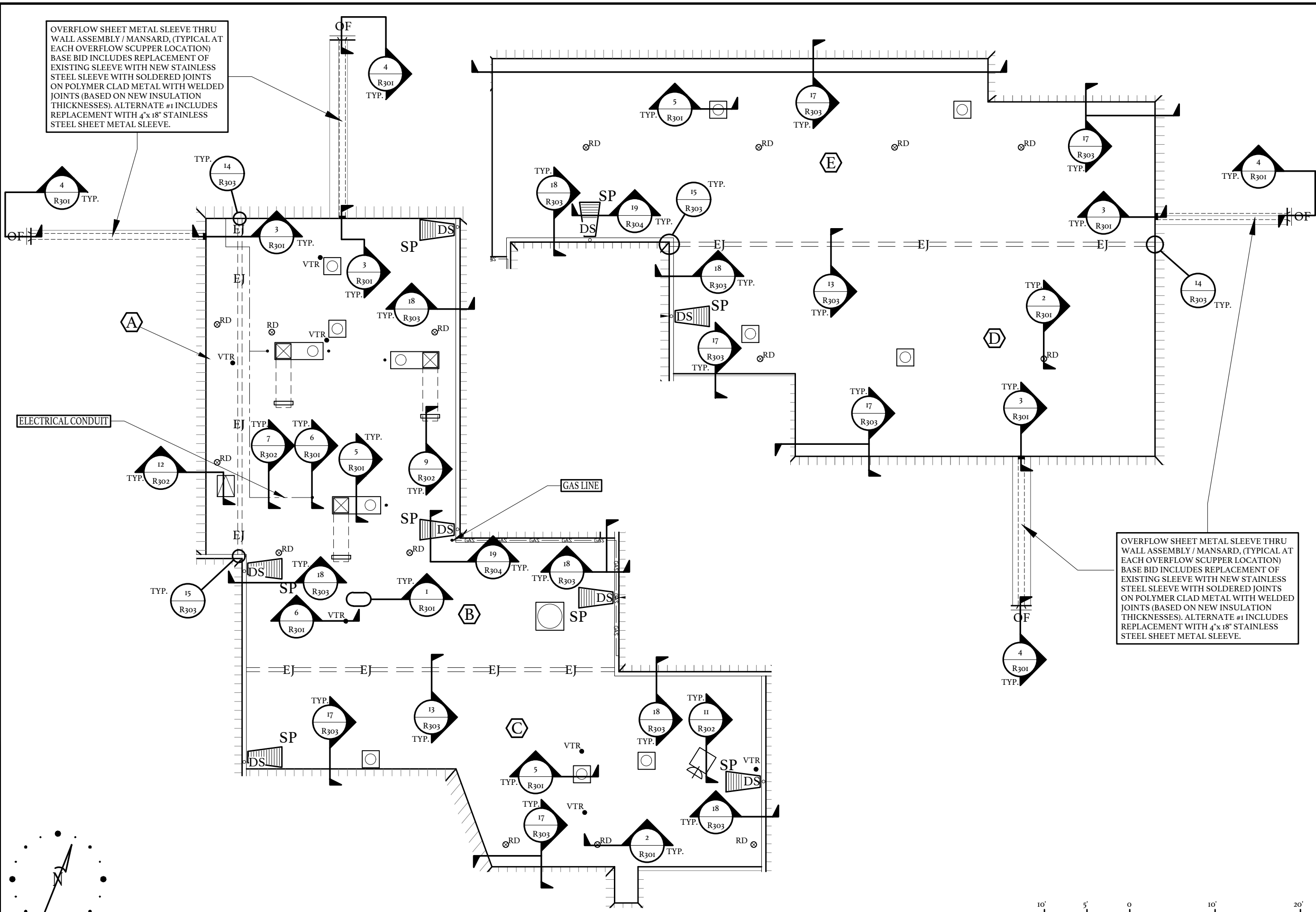

**NEW ROOF PLAN**



\*\* THESE PROJECT DRAWINGS ARE THE PROPERTY OF THE BEE GROUP. DRAWINGS ARE PROVIDED FOR PROJECT RECORD FILING ONLY. ANY OTHER USE, REPRODUCTION OR COPYING IN WHOLE OR IN PART IS NOT AUTHORIZED. ALL RIGHTS RESERVED.

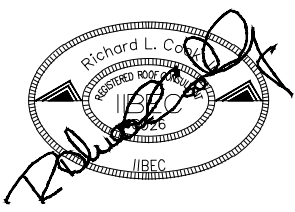

HORRY-GEORGETOWN TECHNICAL COLLEGE

**HGTC - GS BLDG. 600  
 FLAT ROOF REPLACEMENT**

OWNER PROJECT NUMBER: H59-No81-PD  
 BEE PROJECT NUMBER: 20071  
 950 CRABTREE LANE  
 MYRTLE BEACH, SOUTH CAROLINA

DATE:	03/01/2021
BEE PROJECT #:	20071
DESIGNED:	RLC
CHECKED:	ICG
DRAWN:	IPO / CJI
REVISION:	

**TAPER  
 ROOF PLAN**

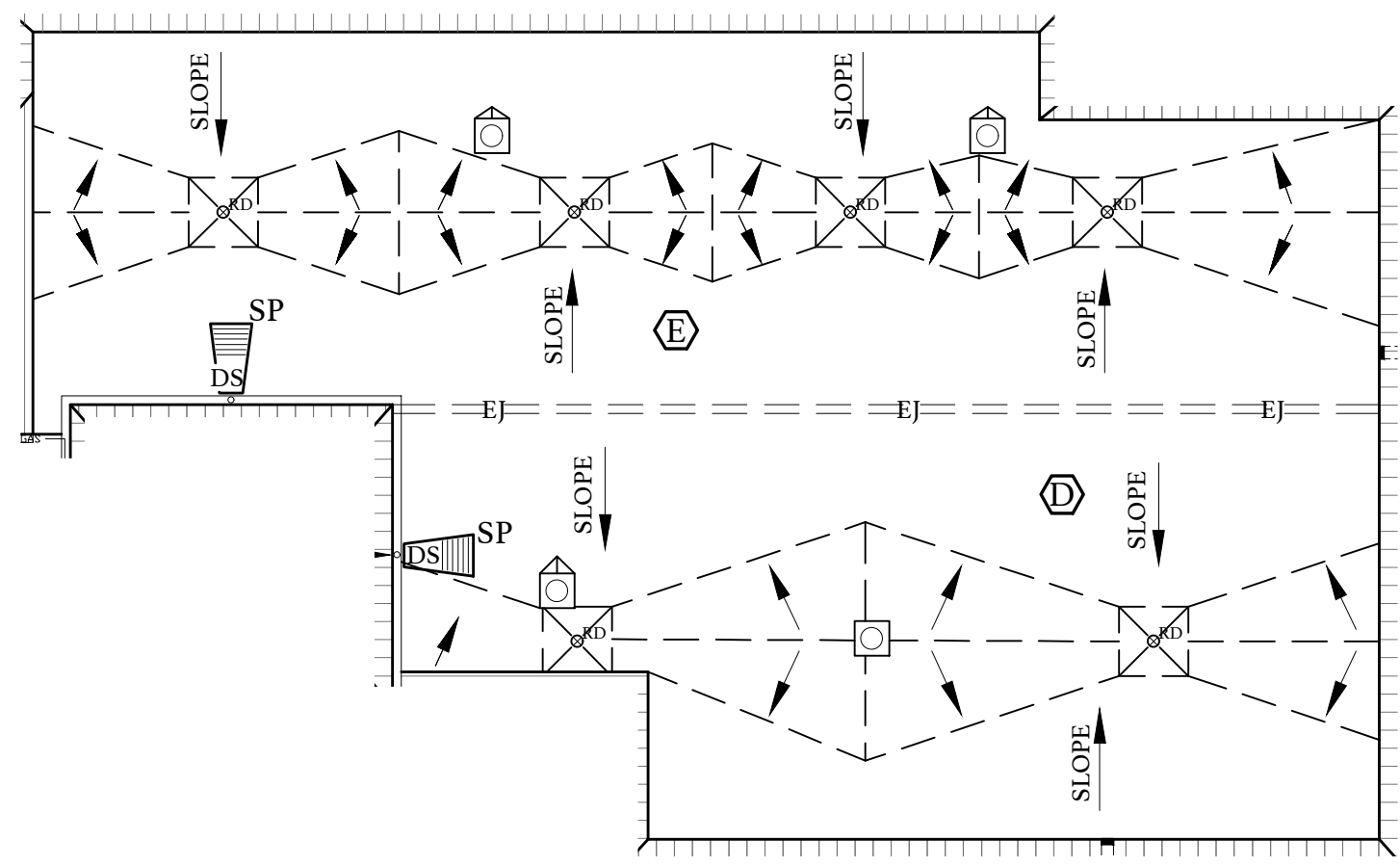
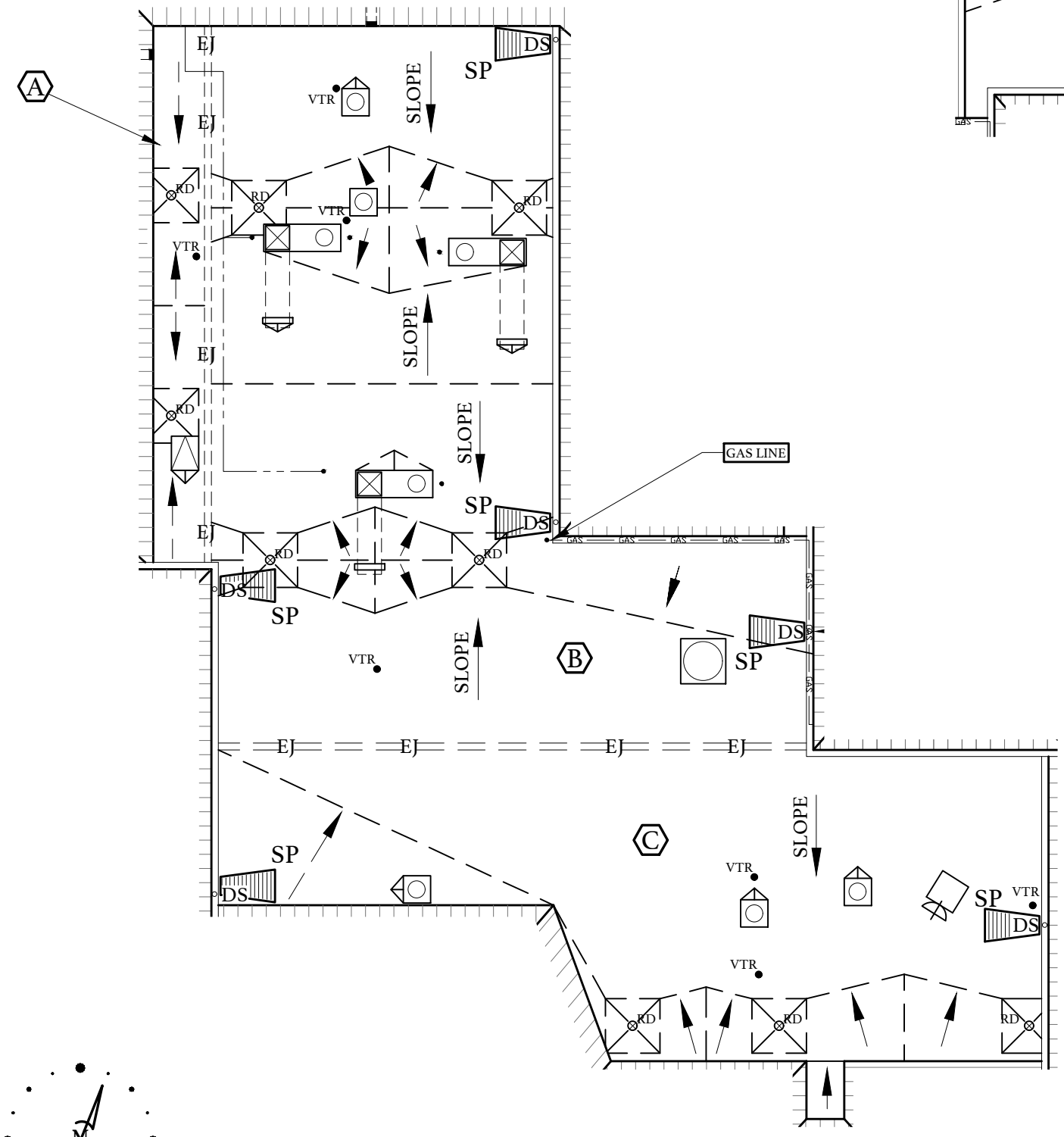

**TAPERED INSULATION NOTES**

- AS NOTED IN SPECIFICATIONS, THE PRIMARY SLOPE FOR INDICATED ROOF AREAS SHALL BE PROVIDED WITH TAPERED INSULATION.
  - TAPERED INSULATION FOR PRIMARY SLOPE SHALL BE  $\frac{1}{4}$ "/1' INCH PER FOOT.
  - WALL SUBSTRATE TO BE EXTENDED HIGHER, AND METAL WALL PANELS CUT/MODIFIED TO ACCOMMODATE NEW INSULATION THICKNESSES.
  - OVERFLOW SCUPPER HEIGHTS TO BE ADJUSTED BASED ON INCREASED INSULATION THICKNESSES.
- SECONDARY SLOPE (CRICKETS, SADDLES, SUMPS) SHALL PROVIDE A SLOPE OF  $\frac{1}{4}$ " : 1' AS SPECIFIED FOR ALL ROOF AREAS.
  - SECONDARY SLOPE SHALL BE  $\frac{1}{4}$ " INCH PER FOOT, AND PROVIDE POSITIVE DRAINAGE.
- SECONDARY SLOPE (CRICKETS, SADDLES, SUMPS) SHALL PROVIDE A FINISHED SLOPE OF NOT LESS THAN  $\frac{1}{4}$ " : 1'.
- BACK SLOPES SHALL BE 2X THE PRIMARY SLOPE.
- INSULATION THICKNESSES SHALL BE COORDINATED WITH AND MATCH NAILER THICKNESSES AND ADJACENT INSULATION THICKNESSES WITHIN A  $\frac{1}{4}$ " TOLERANCE IN ALL DIRECTIONS.
- ALL PENETRATIONS AND TERMINATIONS SHALL BE RAISED TO PROVIDE A MINIMUM 8" BASE FLASHING HEIGHT ABOVE THE FINISHED ROOF CONSIDERING TOTAL INSULATION HEIGHT INCLUDING TAPER.
  - PROVIDE AN ADDITIONAL TAPERED INSULATION OF  $\frac{1}{8}$  INCH PER FOOT FOR THE LAST FOUR (4) FEET LEADING TO THE EDGE METAL, AT A DRAINAGE CONDITION.
  - PROVIDE AN ADDED TAPERED EDGE STRIP OF  $\frac{1}{8}$  INCH PER FOOT AT ALL TERMINATIONS (WALLS, PARAPET WALLS, EXPANSION JOINTS, ETC.) AND ALL PENETRATIONS (CURBS, PIPES, SUPPORTS, ETC.).
  - PROVIDE A TAPERED CRICKET ON THE HIGH SIDE OF ALL NON-ROUND PENETRATIONS WIDER THAN 24".
- AT DRAINAGE LOCATIONS ENSURE INSULATION TAPERS UP FROM DRAIN A MINIMUM  $\frac{1}{4}$ " : 1' AND A MAXIMUM 1' : 1'. PROVIDE TAPERED FILLER TO MATCH FIELD INSULATION THICKNESSES.
  - TAPERED SUMPS SHALL BE 4' X 4', UNLESS AN OVERSIZED TAPERED SUMP IS NOTED ON THE TAPERED ROOF PLANS.
  - DRAINS SHALL BE RAISED/SET BASED ON TAPERED INSULATION THICKNESSES.

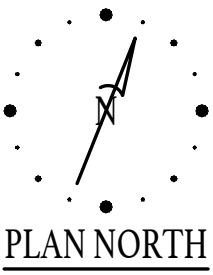

PLAN NORTH

**TAPER ROOF PLAN**



\*\* THESE PROJECT DRAWINGS ARE THE PROPERTY OF THE BEE GROUP. DRAWINGS ARE PROVIDED FOR PROJECT RECORD FILING ONLY. ANY OTHER USE, REPRODUCTION OR COPYING IN WHOLE OR IN PART IS NOT AUTHORIZED. ALL RIGHTS RESERVED.

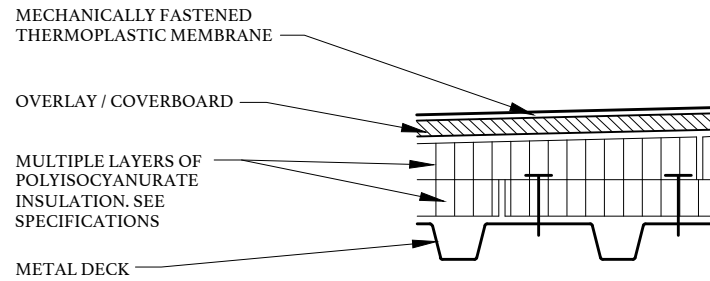

**NOTES:**

1. SEE SPECIFICATIONS FOR INSULATION ASSEMBLY AND ROOF SYSTEM.
2. MECHANICALLY FASTENED SYSTEM MAY BE SUPPORTED FOR METAL AND WOOD DECKS MEETING ALL OTHER REQUIREMENTS OF SPECIFICATIONS.

**1**  
R301 **THERMOPLASTIC SINGLE PLY ROOF ASSEMBLY**  
NOT TO SCALE (TYPICAL)

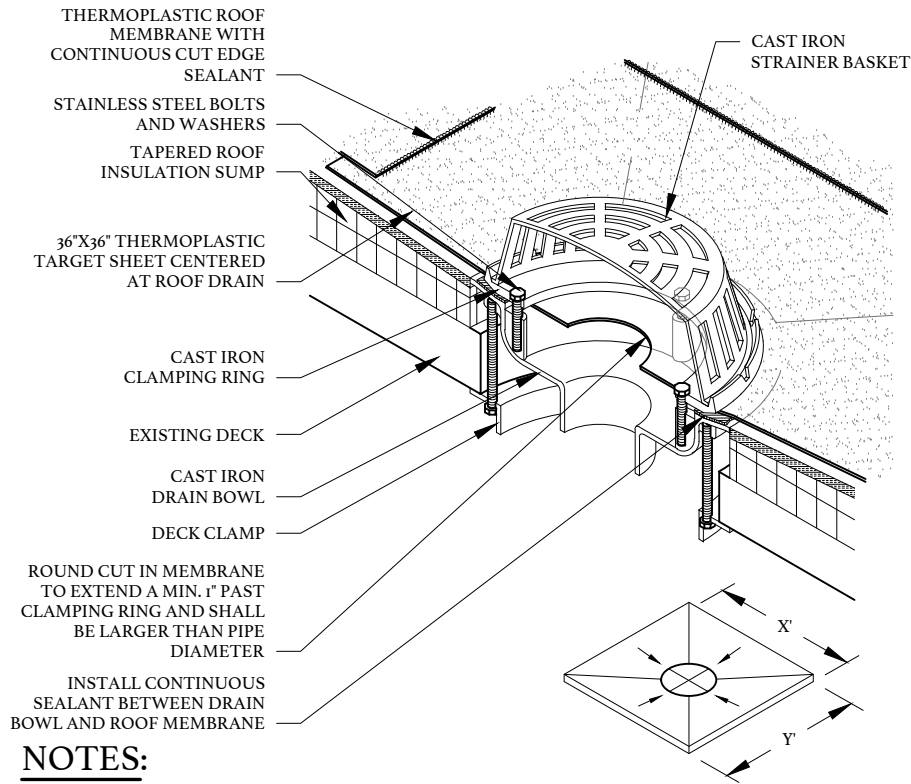

**NOTES:**

1. DRAIN HEIGHT SHALL BE BASED UPON INSULATION THICKNESS REQUIREMENT OF SECTION 07220 AND SHALL BE ACCOMPLISHED BY SINGLE COMPONENT BOWL, EXTENSION BOWL, OR STATIC EXTENDER.

**2**  
R301 **ROOF DRAIN**  
NOT TO SCALE (TYPICAL)

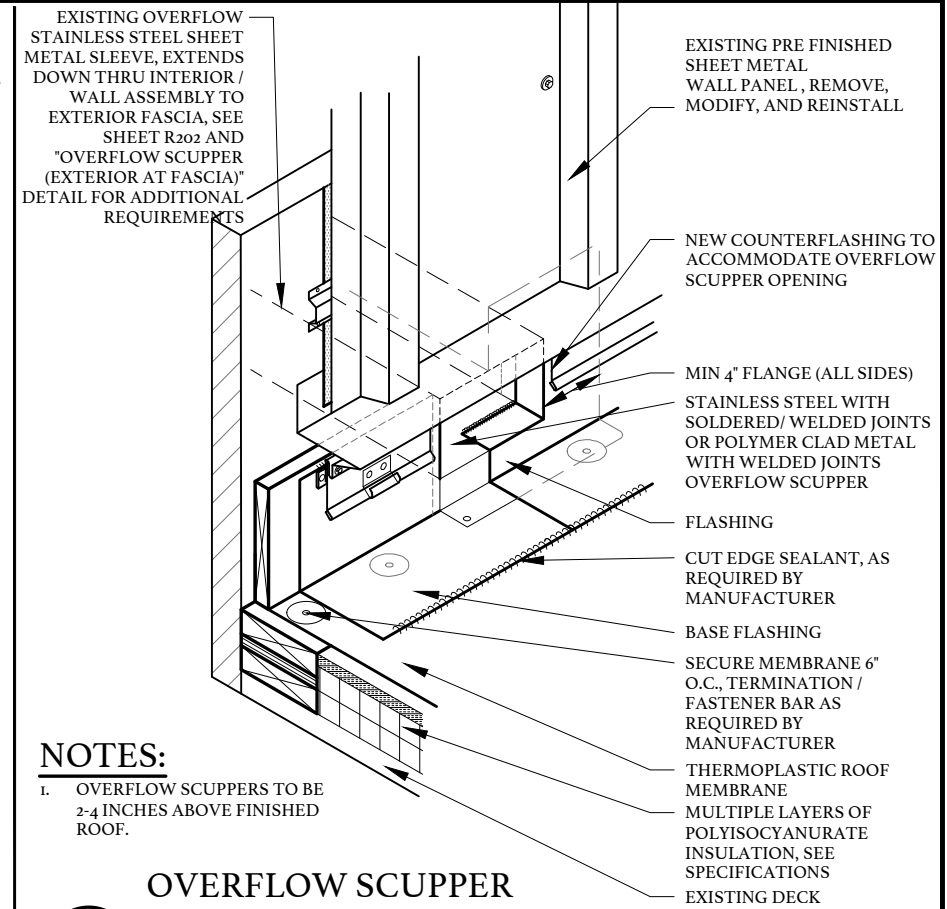

**NOTES:**

1. OVERFLOW SCUPPERS TO BE 2-4 INCHES ABOVE FINISHED ROOF.

**3**  
R301 **OVERFLOW SCUPPER (INTERIOR AT WALL PANELS)**  
NOT TO SCALE (TYPICAL)

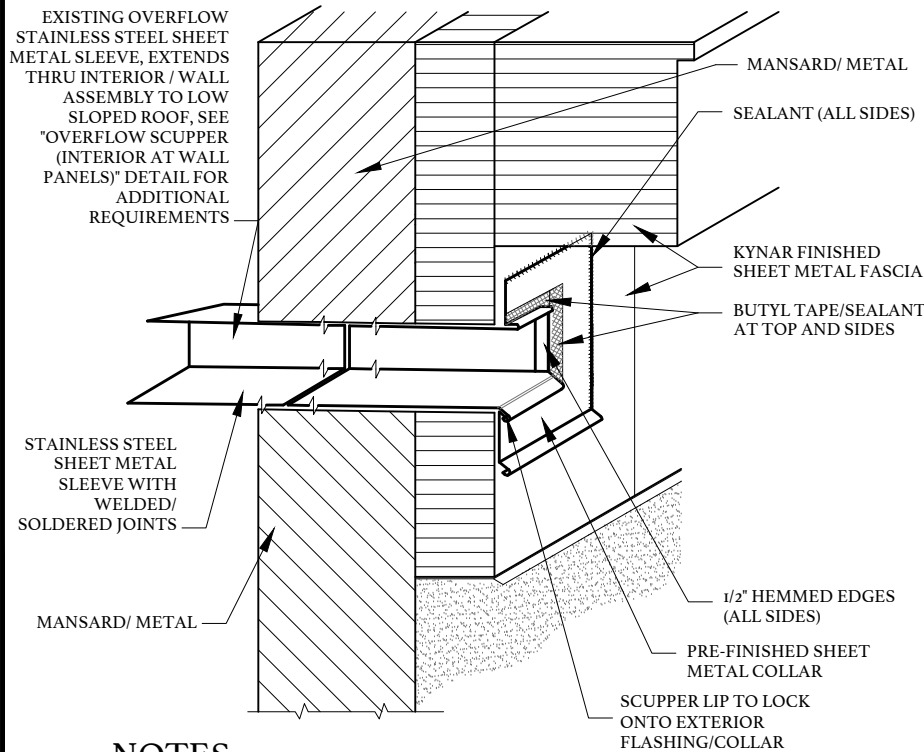

**NOTES:**

1. SCUPPER PLATE TO BE OF .040 PREFINISHED METAL, AND NEW OVERFLOW INCLUDING STAINLESS SHEET METAL SLEEVE 4" x 12". SEE SHEET R202 FOR BASE BID VERSUS ALTERNATE #1 WORK.

**4**  
R301 **OVERFLOW SCUPPER (EXTERIOR AT FASCIA)**  
NOT TO SCALE (TYPICAL)

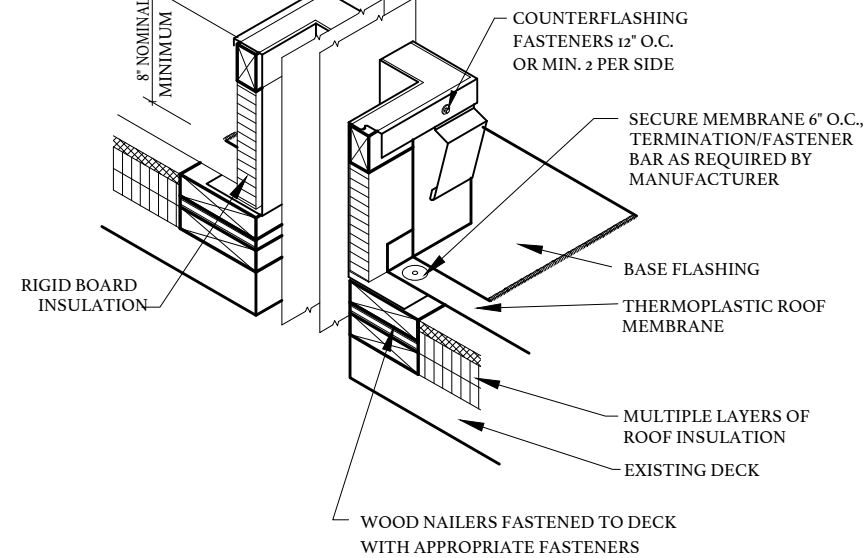

**5**  
R301 **METAL CURB FOR ROOF PENETRATIONS**  
NOT TO SCALE (TYPICAL)

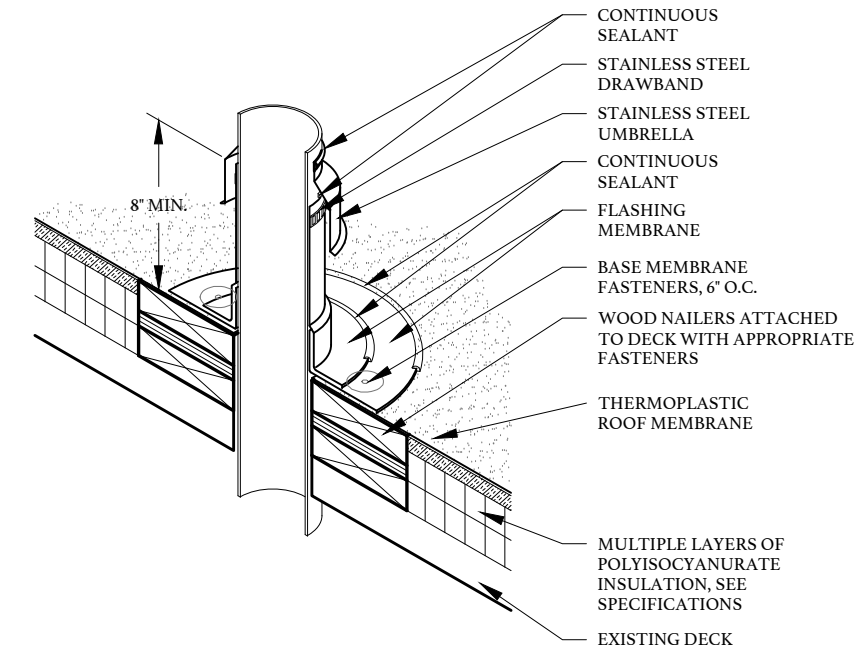

**6**  
R301 **VTR/PIPE PENETRATION**  
NOT TO SCALE (TYPICAL)

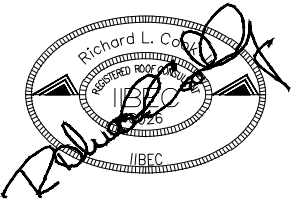

HORRY-GEORGETOWN TECHNICAL COLLEGE

HGTC - GS BLDG. 600  
FLAT ROOF REPLACEMENT

OWNER PROJECT NUMBER: H59-No81-PD  
BEE PROJECT NUMBER: 20071

950 CRABTREE LANE  
MYRTLE BEACH, SOUTH CAROLINA

DATE:	03/01/2021
BEE PROJECT #:	20071
DESIGNED:	RLC
CHECKED:	ICG
DRAWN:	IPO / CJI
REVISION:	

DETAILS / SECTIONS



\*\* THESE PROJECT DRAWINGS ARE THE PROPERTY OF THE BEE GROUP. DRAWINGS ARE PROVIDED FOR PROJECT RECORD FILING ONLY. ANY OTHER USE, REPRODUCTION OR COPYING IN WHOLE OR IN PART IS NOT AUTHORIZED. ALL RIGHTS RESERVED.

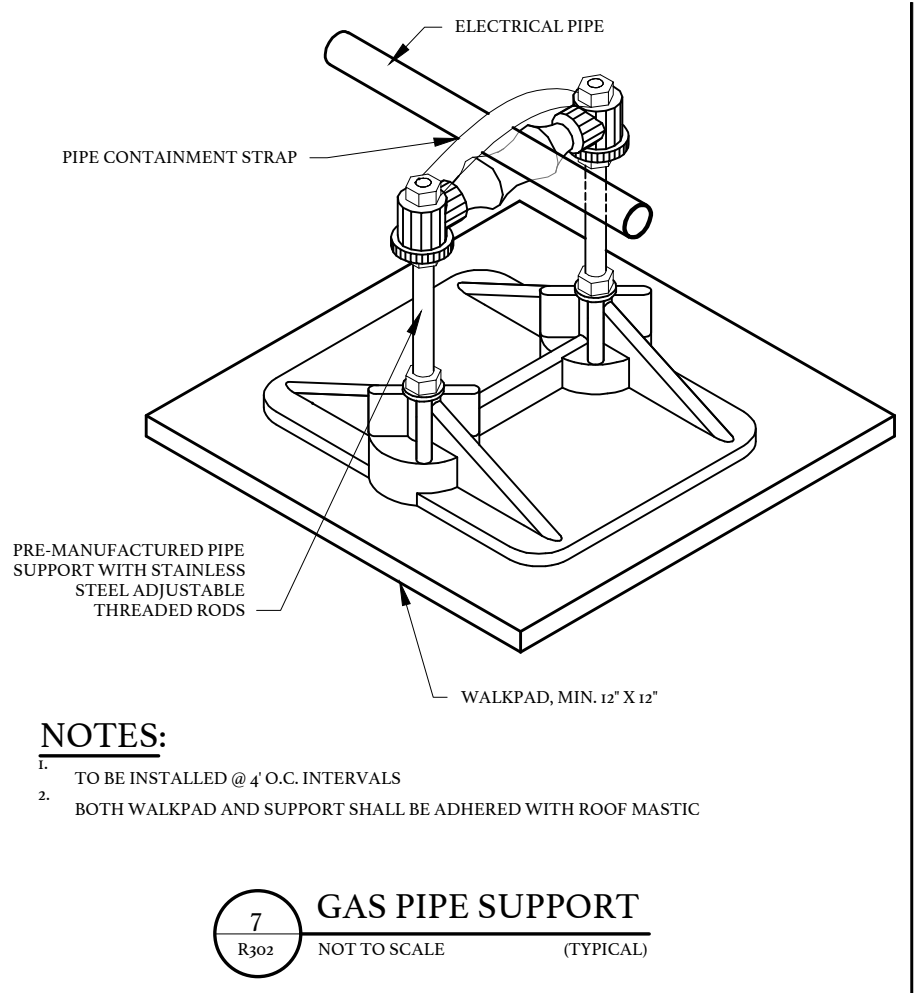

**NOTES:**  
 1. TO BE INSTALLED @ 4' O.C. INTERVALS  
 2. BOTH WALKPAD AND SUPPORT SHALL BE ADHERED WITH ROOF MASTIC

**7 GAS PIPE SUPPORT**  
 R302 NOT TO SCALE (TYPICAL)

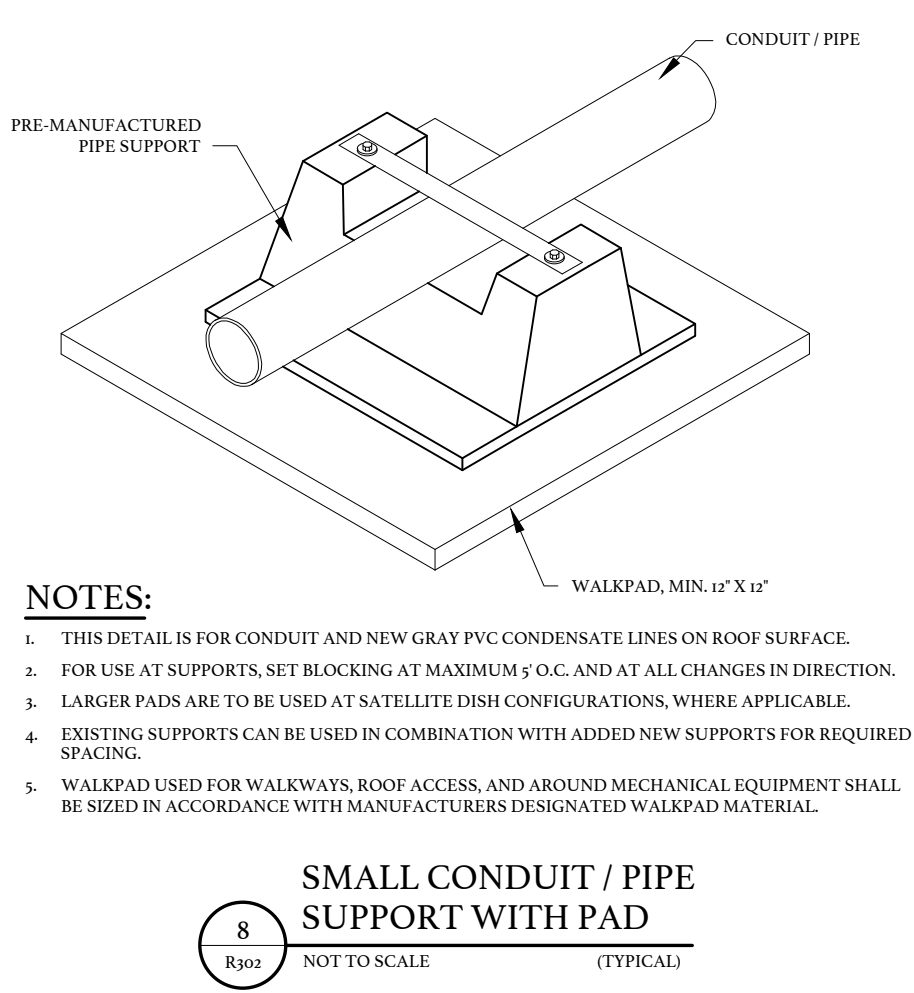

**NOTES:**  
 1. THIS DETAIL IS FOR CONDUIT AND NEW GRAY PVC CONDENSATE LINES ON ROOF SURFACE.  
 2. FOR USE AT SUPPORTS, SET BLOCKING AT MAXIMUM 5' O.C. AND AT ALL CHANGES IN DIRECTION.  
 3. LARGER PADS ARE TO BE USED AT SATELLITE DISH CONFIGURATIONS, WHERE APPLICABLE.  
 4. EXISTING SUPPORTS CAN BE USED IN COMBINATION WITH ADDED NEW SUPPORTS FOR REQUIRED SPACING.  
 5. WALKPAD USED FOR WALKWAYS, ROOF ACCESS, AND AROUND MECHANICAL EQUIPMENT SHALL BE SIZED IN ACCORDANCE WITH MANUFACTURERS DESIGNATED WALKPAD MATERIAL.

**8 SMALL CONDUIT / PIPE SUPPORT WITH PAD**  
 R302 NOT TO SCALE (TYPICAL)

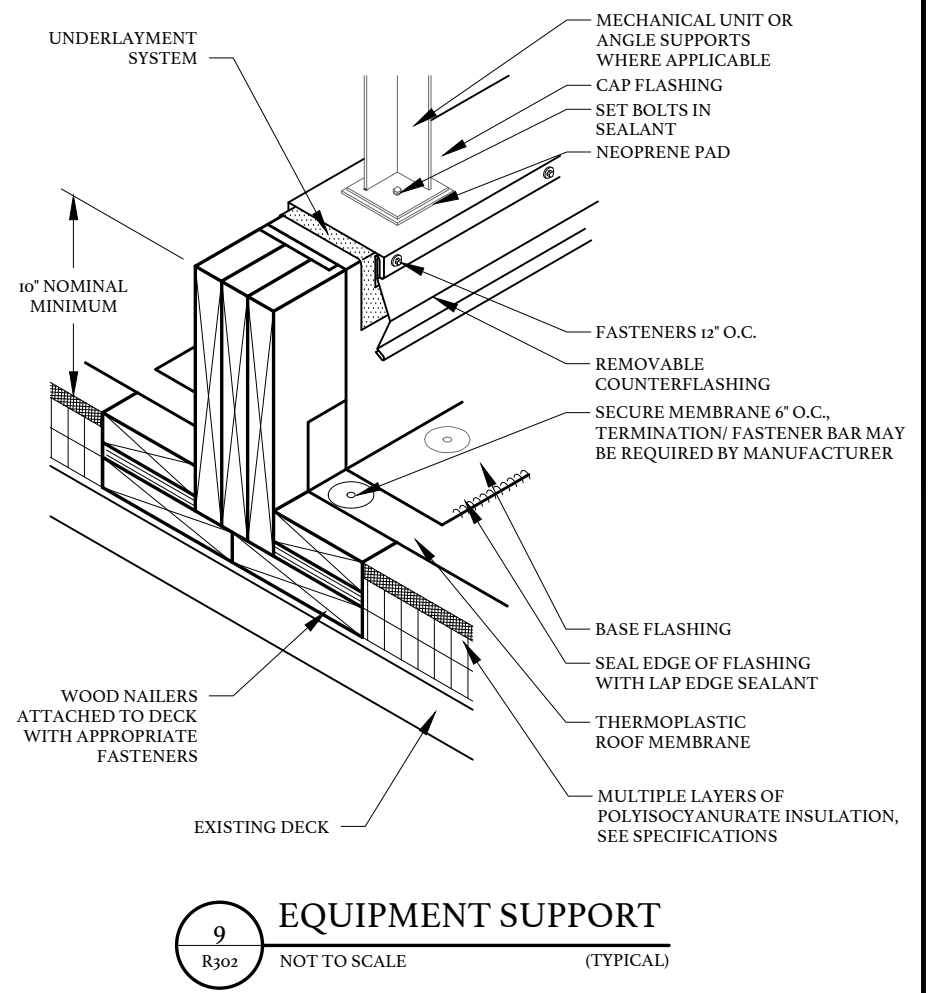

**9 EQUIPMENT SUPPORT**  
 R302 NOT TO SCALE (TYPICAL)

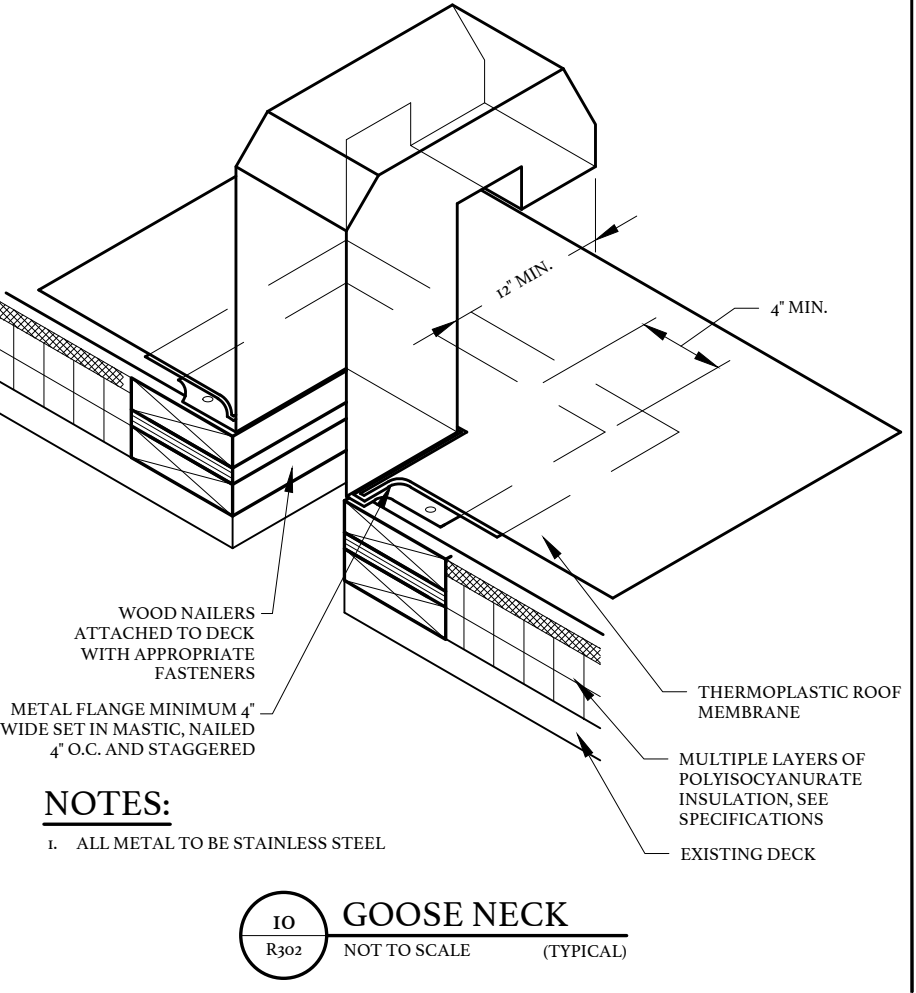

**NOTES:**  
 1. ALL METAL TO BE STAINLESS STEEL

**10 GOOSE NECK**  
 R302 NOT TO SCALE (TYPICAL)

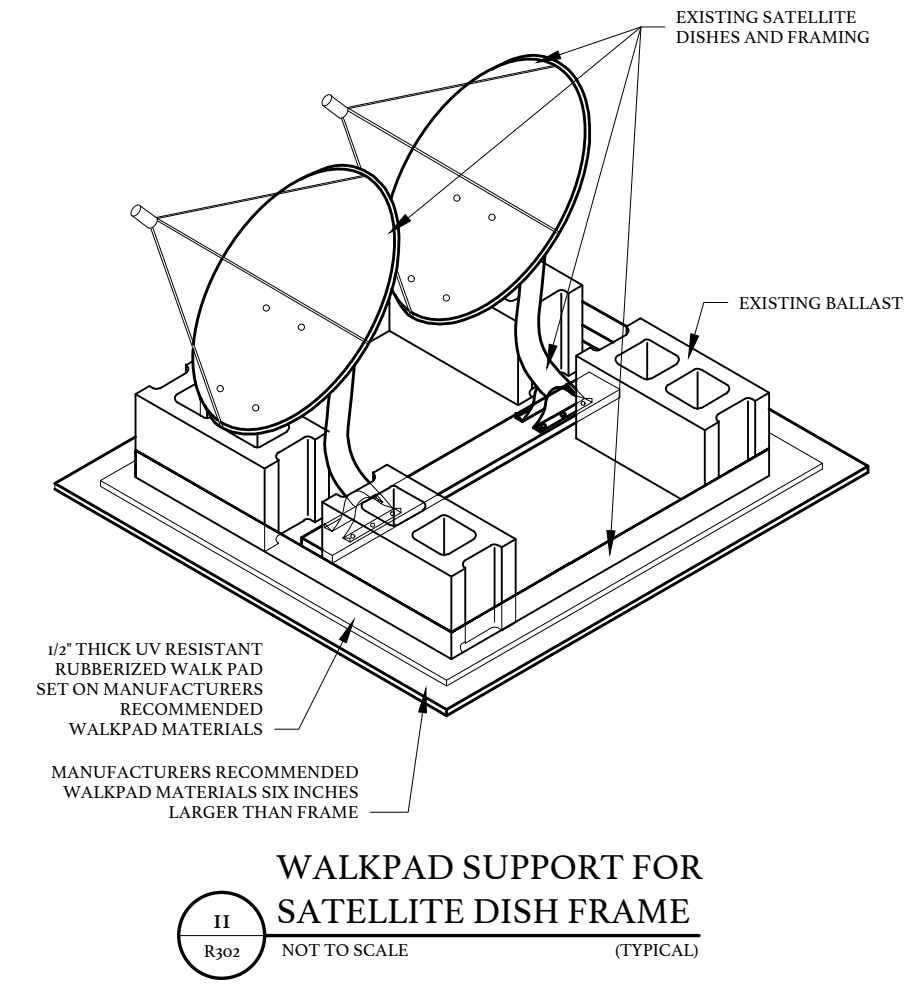

**11 WALKPAD SUPPORT FOR SATELLITE DISH FRAME**  
 R302 NOT TO SCALE (TYPICAL)

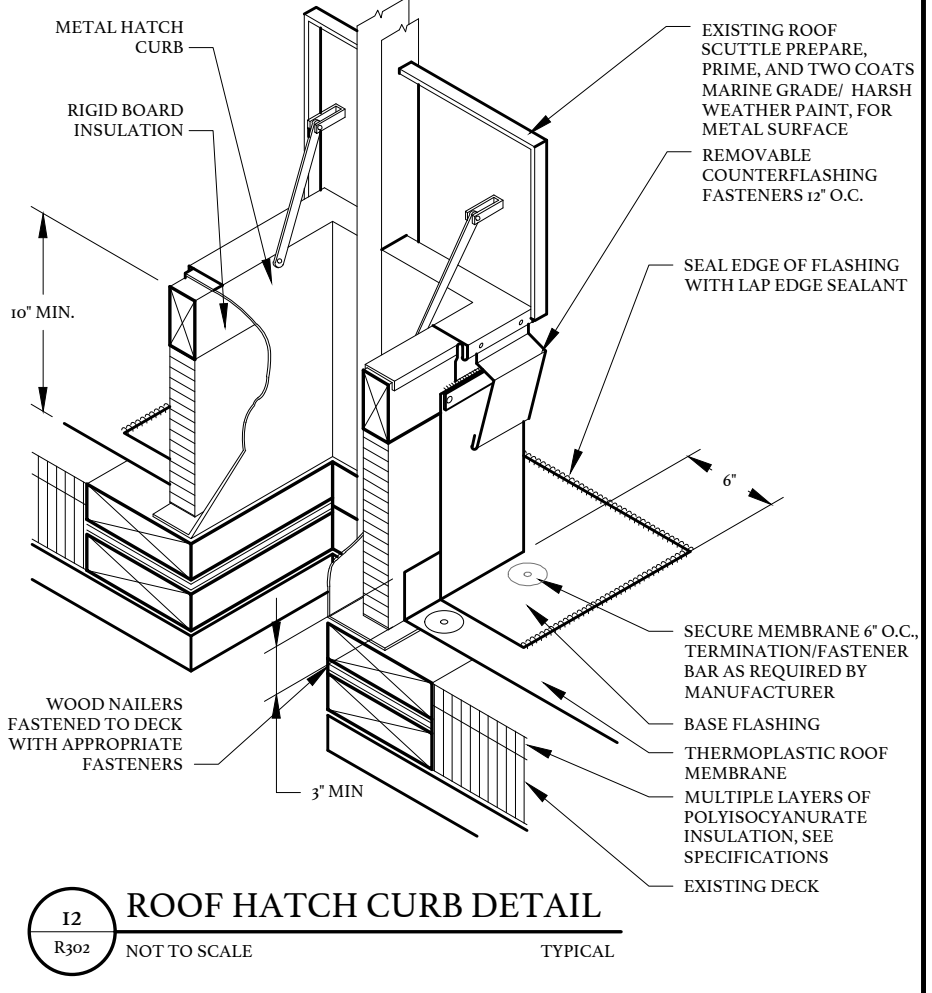

**12 ROOF HATCH CURB DETAIL**  
 R302 NOT TO SCALE (TYPICAL)

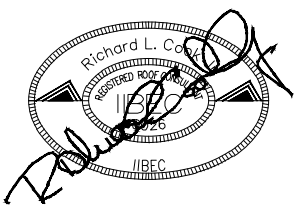

HORRY-GEORGETOWN TECHNICAL COLLEGE

HGTC - GS BLDG. 600  
 FLAT ROOF REPLACEMENT

OWNER PROJECT NUMBER: H59-No81-PD  
 BEE PROJECT NUMBER: 20071  
 950 CRABTREE LANE  
 MYRTLE BEACH, SOUTH CAROLINA

DATE:	03/01/2021
BEE PROJECT #:	20071
DESIGNED:	RLC
CHECKED:	ICG
DRAWN:	IPO / CJI
REVISION:	

**DETAILS / SECTIONS**

\*\* THESE PROJECT DRAWINGS ARE THE PROPERTY OF THE BEE GROUP. DRAWINGS ARE PROVIDED FOR PROJECT RECORD FILING ONLY. ANY OTHER USE, REPRODUCTION OR COPYING IN WHOLE OR IN PART IS NOT AUTHORIZED. ALL RIGHTS RESERVED.

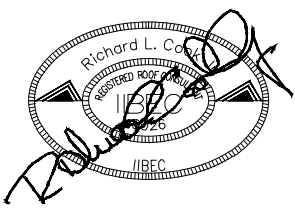

Horry-Georgetown Technical College

HGTC - GS BLDG. 600  
FLAT ROOF REPLACEMENT

OWNER PROJECT NUMBER: H59-NO81-PD  
BEE PROJECT NUMBER: 20071  
950 CRABTREE LANE  
MYRTLE BEACH, SOUTH CAROLINA

DATE:	03/01/2021
BEE PROJECT #:	20071
DESIGNED:	RLC
CHECKED:	ICG
DRAWN:	IPO / CJI
REVISION:	

**DETAILS / SECTIONS**

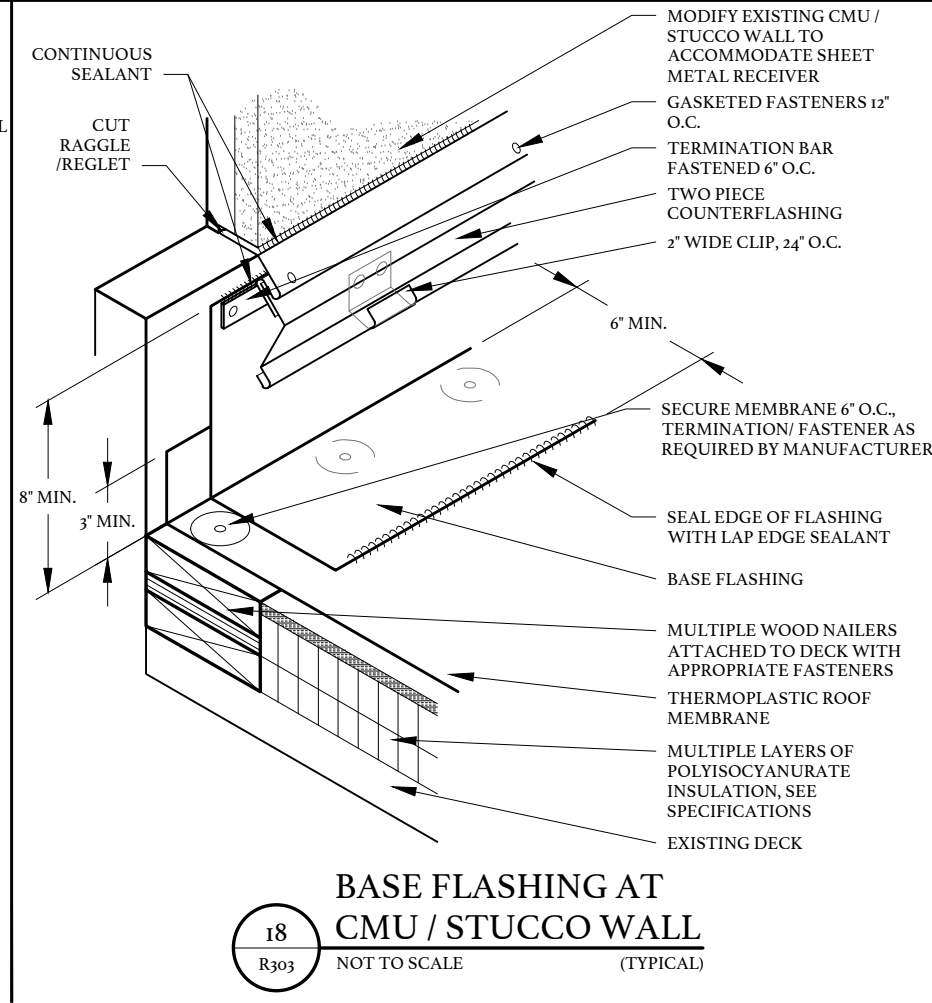
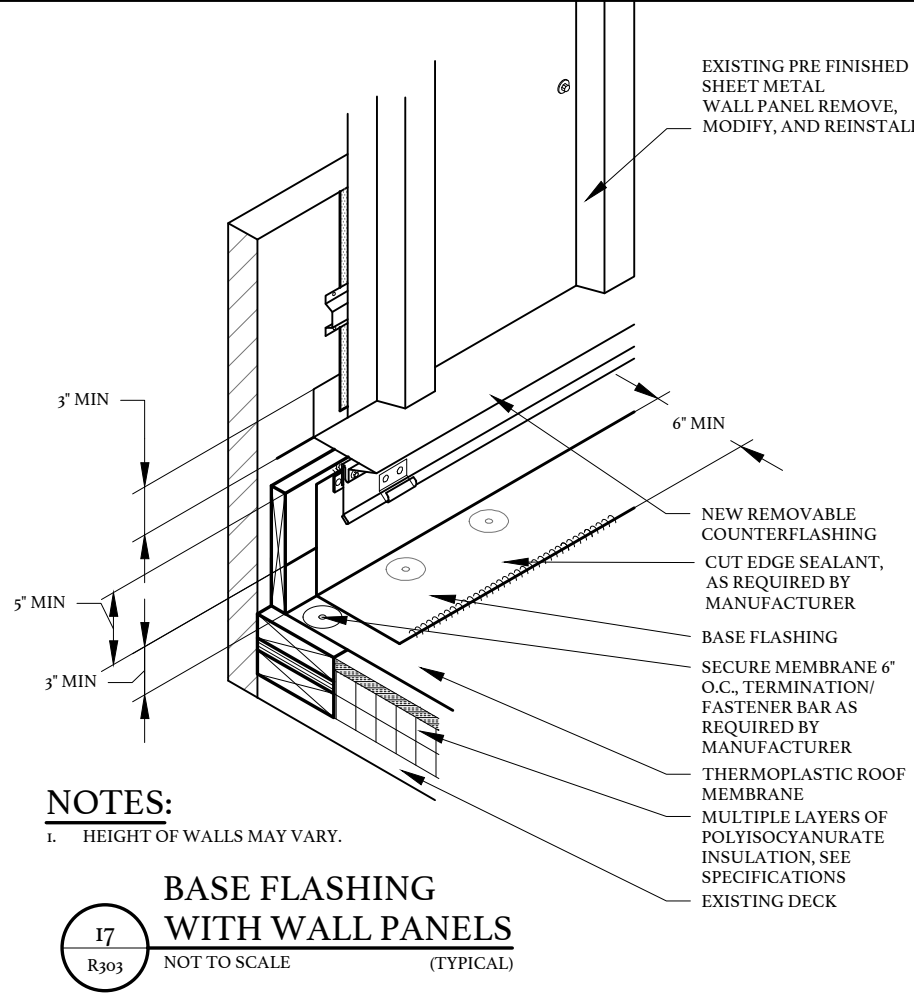
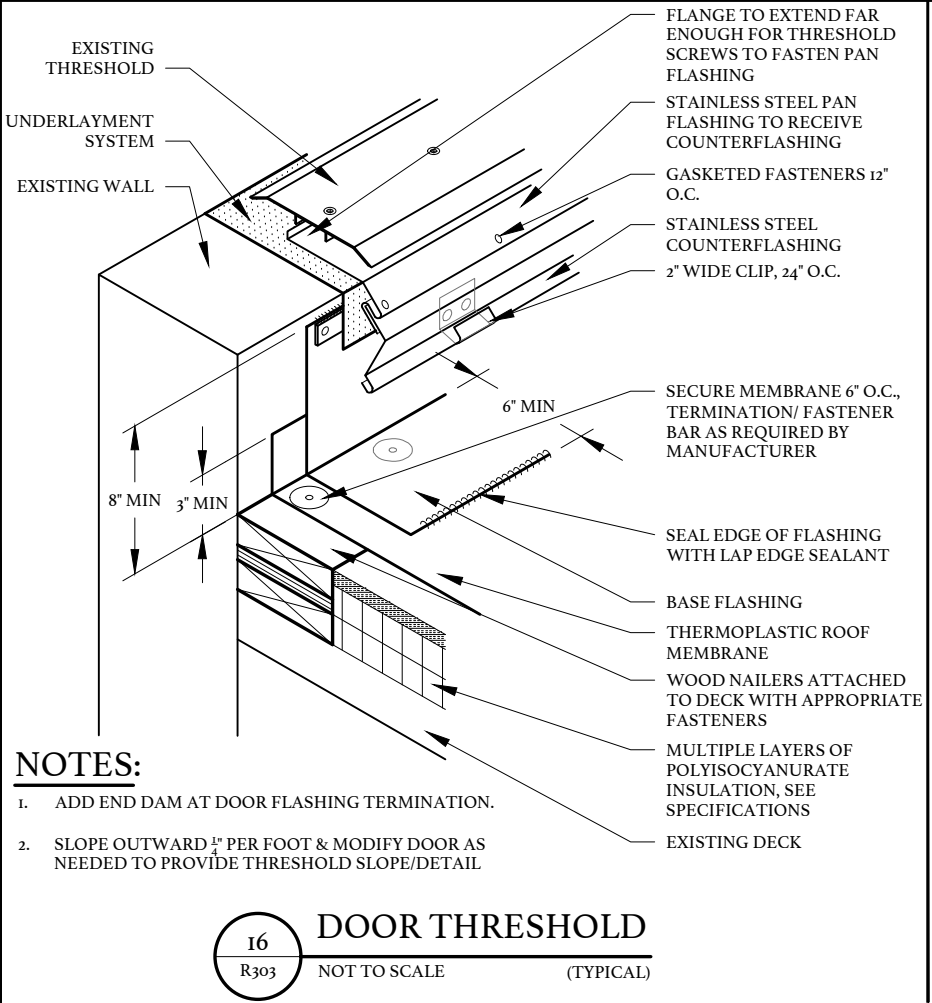
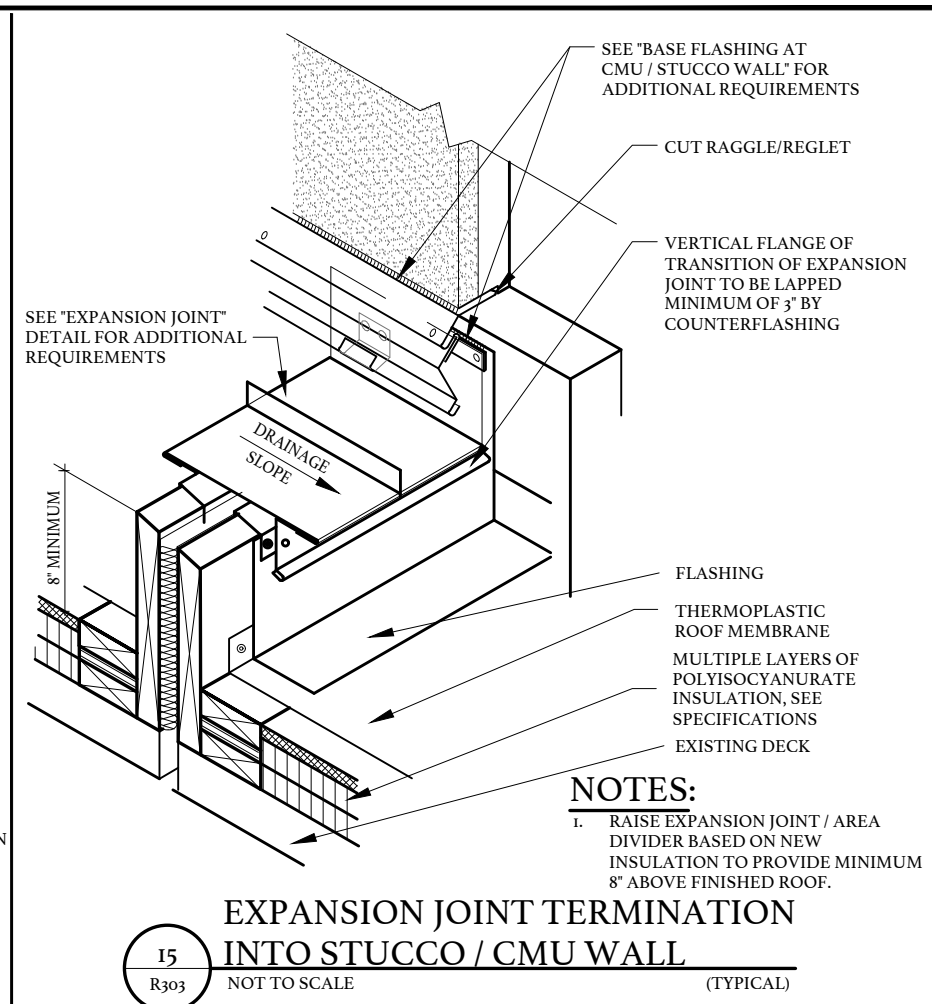
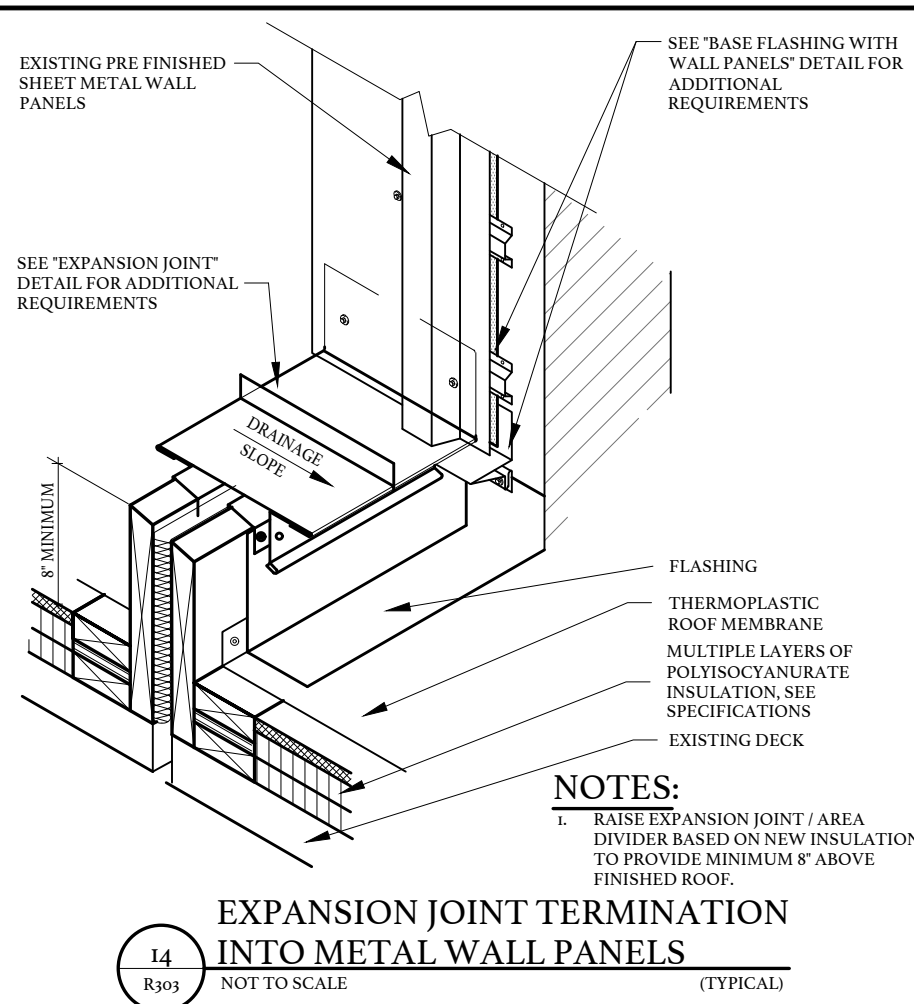
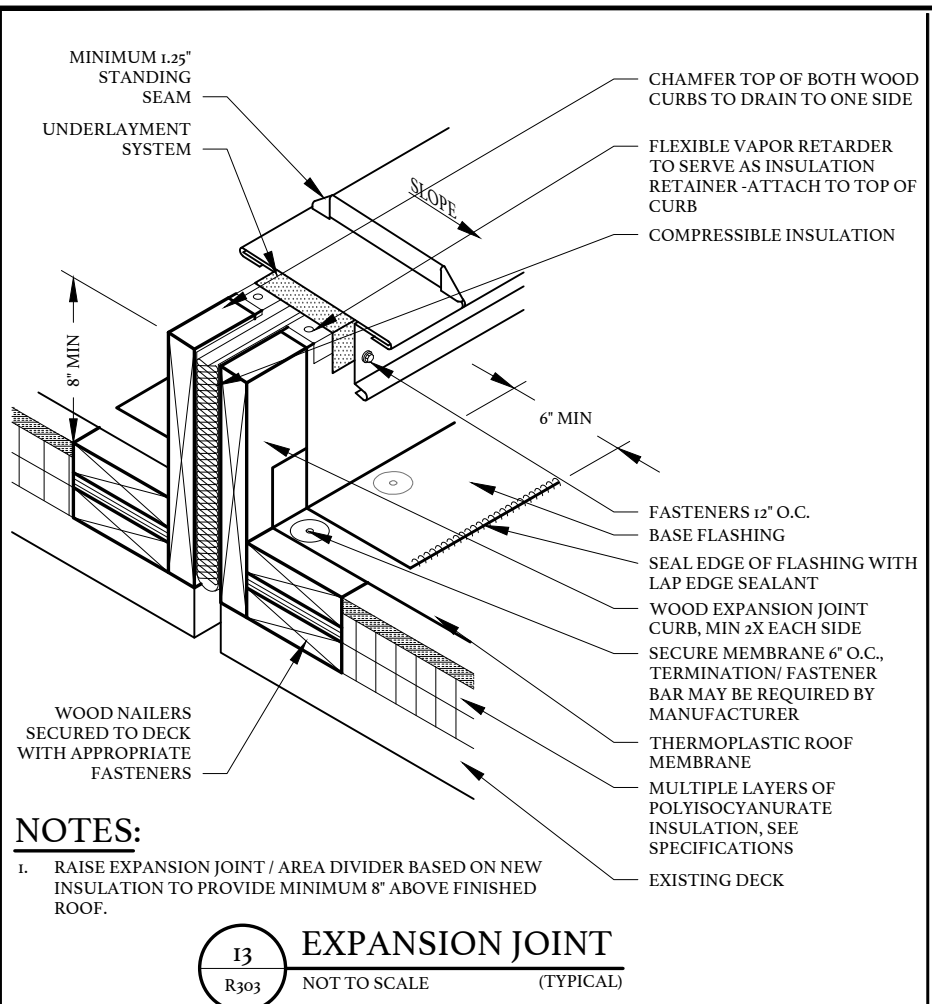

\*\* THESE PROJECT DRAWINGS ARE THE PROPERTY OF THE BEE GROUP. DRAWINGS ARE PROVIDED FOR PROJECT RECORD FILING ONLY. ANY OTHER USE, REPRODUCTION OR COPYING IN WHOLE OR IN PART IS NOT AUTHORIZED. ALL RIGHTS RESERVED.

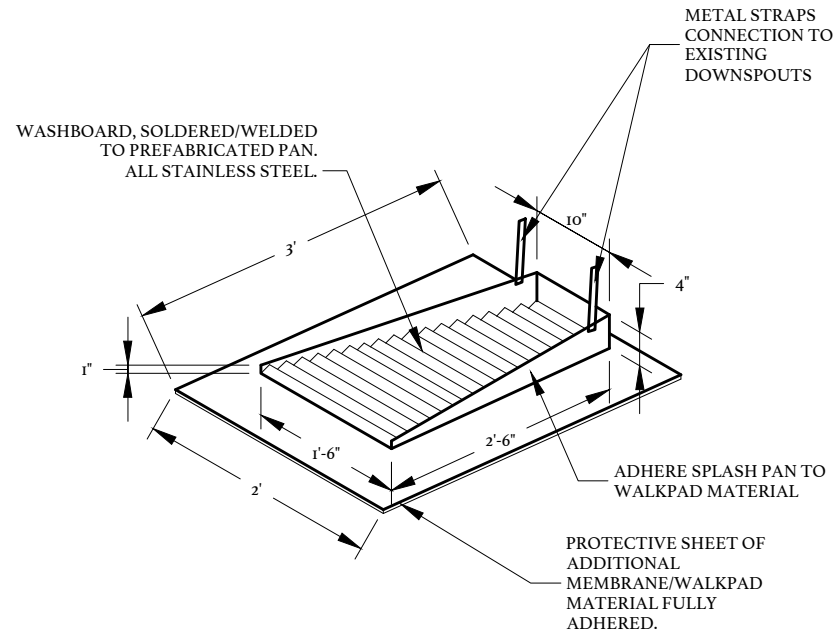

**NOTES:**

1. PROVIDE AT ALL LOCATIONS WHERE DOWNSPOUT DRAINS ONTO ROOF.

19 METAL SPLASH PAN  
R304 NOT TO SCALE (TYPICAL)

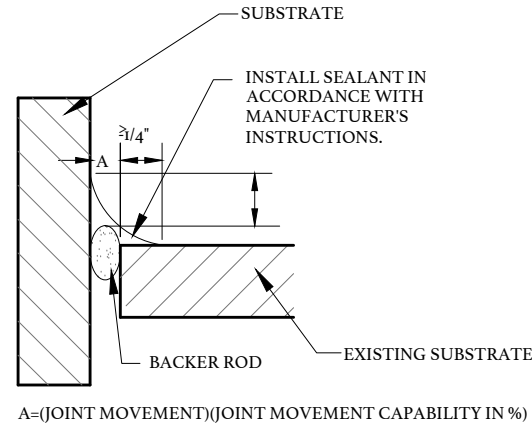

**NOTES:**

1. SAW CUT OR RAKED OUT JOINT.
2. ENSURE PROPER RATIOS FOR WIDTH TO DEPTH BASE ON JOINT USED AND MATERIAL.
3. S SEALANT IS NO BETTER THAN THE SURFACE TO WHICH IT IS ATTACHED. PROPER PREPARATION IS CRITICAL.
4. PRIMER REQUIRED, OTHERWISE THE MANUFACTURERS INSTRUCTIONS MUST BE CAREFULLY FOLLOWED TO OBTAIN PROPER SEALANT ADHESION.

20 CORNER/FILLET JOINT  
R304 NOT TO SCALE (TYPICAL)

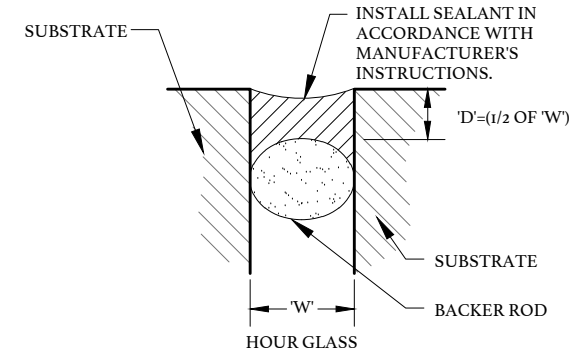

**NOTES:**

1. SAW CUT OR RAKED OUT JOINT.
2. ENSURE PROPER RATIOS FOR WIDTH TO DEPTH BASE ON JOINT USED AND MATERIAL.
3. S SEALANT IS NO BETTER THAN THE SURFACE TO WHICH IT IS ATTACHED. PROPER PREPARATION IS CRITICAL.
4. PRIMER REQUIRED, OTHERWISE THE MANUFACTURERS INSTRUCTIONS MUST BE CAREFULLY FOLLOWED TO OBTAIN PROPER SEALANT ADHESION.

21 SEALANT JOINT  
R304 NOT TO SCALE (TYPICAL)

INTENTIONALLY LEFT BLANK

22 NOT USED  
R304

INTENTIONALLY LEFT BLANK

23 NOT USED  
R304

INTENTIONALLY LEFT BLANK

24 NOT USED  
R304

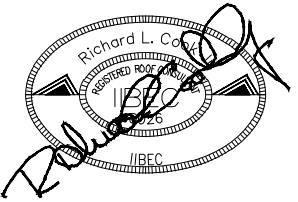

HORRY-GEORGETOWN TECHNICAL COLLEGE

HGTC - GS BLDG. 600  
FLAT ROOF REPLACEMENT

OWNER PROJECT NUMBER: H59-NO81-PD  
BEE PROJECT NUMBER: 20071  
950 CRABTREE LANE  
MYRTLE BEACH, SOUTH CAROLINA

DATE:	03/01/2021
BEE PROJECT #:	20071
DESIGNED:	RLC
CHECKED:	ICG
DRAWN:	IPO / CJI
REVISION:	

DETAILS / SECTIONS