

**Batten, Melissa**  
**VP, Student Affairs**  
Vice President  
83328  
UC04  
VP  
Fore, Marilyn J.  
2  
1

**Cymbor, Kristin**  
**Career Counselor**  
Student Services Prog Coord II  
118397  
CB70  
5  
Batten, Melissa R.  
253  
2

**Dove, Bonita**  
**Coordinator of Advising**  
Student Services Prog Coord II  
141452  
CB70  
5  
Batten, Melissa R.  
254  
2

**Glover, Georgie**  
**Admin Spec, Upward Bound**  
Administrative Spec II  
G15396  
AA50  
3  
Batten, Melissa R.  
255  
2

**Griffin, Kristen**  
**Counselor/Coord Career Service**  
Student Services Prog Coord II  
130408  
CB70  
5  
Batten, Melissa R.  
256  
2

**Havens, Beth**  
**Director, Student Development**  
Student Services Manager II  
130409  
CB75  
6  
Batten, Melissa R.  
257  
2

**Hearn, Julie**  
**Director, Title III C3E Grant**  
Student Services Prog Coord II  
G15393  
CB70  
5  
Batten, Melissa R.  
258  
2

**Johnston, Cynthia**  
**AVP Stud Enrollment Services**  
Student Services Manager II  
137943  
CB80  
7  
Batten, Melissa R.  
259  
2

**Parler, Jennifer**  
**Director of Student Engagement**  
Student Services Prog Coord II  
135265  
CB70  
5  
Batten, Melissa R.  
260  
2

**Moore, Katherine**  
**Admin Asst AVP Student Affairs**  
Administrative Asst  
83851  
AA75  
4  
Batten, Melissa R.  
261  
2

**Dove, Bonita**  
Coordinator of Advising  
Student Services Prog Coord II  
141452  
CB70  
5  
Batten, Melissa R.  
254  
2

**Davis, Jaime**  
Counselor/Advisor, Georgetown  
Student Services Prog Coord II  
118457  
CB70  
5  
Dove, Bonita J.  
205  
254

**Frederick, Michael**  
Enrollment Advisor  
Student Services Prog Coord I  
136317  
CB65  
4  
Dove, Bonita J.  
206  
254

**Greer, Susan**  
New Student Enrollment Advisor  
Student Services Prog Coord I  
137835  
CB65  
4  
Dove, Bonita J.  
207  
254

**Hemingway, Betty**  
New Student Enrollment Advisor  
Student Services Prog Coord I  
137834  
CB65  
4  
Dove, Bonita J.  
208  
254

**Sarvis, Shannon**  
New Student Enrollment Advisor  
Student Services Prog Coord I  
137948  
CB65  
4  
Dove, Bonita J.  
209  
254

**Woodin, Natalie**  
Health Science Advisor  
Student Services Prog Coord I  
G15402  
CB65  
4  
Dove, Bonita J.  
210  
254

**Davis, Jaime**  
**Counselor/Advisor, Georgetown**  
Student Services Prog Coord II  
118457  
CB70  
5  
Dove, Bonita J.  
205  
254

**Epps, Savannah**  
**Admin Spec, Student Affairs GT**  
Administrative Spec II  
139166  
AA50  
3  
Davis, Jaime L.  
212  
205

**Hearn, Julie**  
**Director, Title III C3E Grant**  
Student Services Prog Coord II  
G15393  
CB70  
5  
Batten, Melissa R.  
258  
2

**Costa, Darren**  
**Internal Comm. Specialist**  
Student Services Prog Coord I  
G15392  
CB65  
4  
Hearn, Julie N.  
146  
258

**Johnston, Cynthia**  
AVP Stud Enrollment Services  
Student Services Manager II  
137943  
CB80  
7  
Batten, Melissa R.  
259  
2

**Garner, April**  
Student Services Prog Coor II  
Student Services Prog Coord II  
137939  
CB70  
5  
Johnston, Cynthia A.  
126  
259

**Grooms, Ellen**  
Recruitment Coordinator  
Student Services Prog Coord I  
147415  
CB65  
4  
Johnston, Cynthia A.  
127  
259

**Hoppe, Heather**  
Registrar  
Student Services Manager I  
19956  
CB75  
6  
Johnston, Cynthia A.  
128  
259

**Schultz, Kara**  
Director of Enrollment  
Student Services Manager I  
116566  
CB75  
6  
Johnston, Cynthia A.  
129  
259

**Wofford, Hope**  
PACE Program Coordinator  
Student Services Prog Coord I  
82015  
CB65  
4  
Johnston, Cynthia A.  
130  
259

**Hoppe, Heather**  
**Registrar**  
Student Services Manager I  
19956  
CB75  
6  
Johnston, Cynthia A.  
128  
259

**Herndon, Julie**  
**Admin Spec, Student Affairs**  
Administrative Spec II  
86807  
AA50  
3  
Hoppe, Heather M.  
142  
128

**Melton, Brianna**  
**Dir of Student Info Services**  
Student Services Prog Coord I  
104910  
CB65  
4  
Hoppe, Heather M.  
143  
128

**Moore, Crystal**  
**Chief Records Specialist**  
Student Services Prog Coord I  
19963  
CB65  
4  
Hoppe, Heather M.  
144  
128

**Thompkins, Tiffany**  
**Admin Spec, Student Affairs**  
Administrative Spec II  
135652  
AA50  
3  
Hoppe, Heather M.  
145  
128

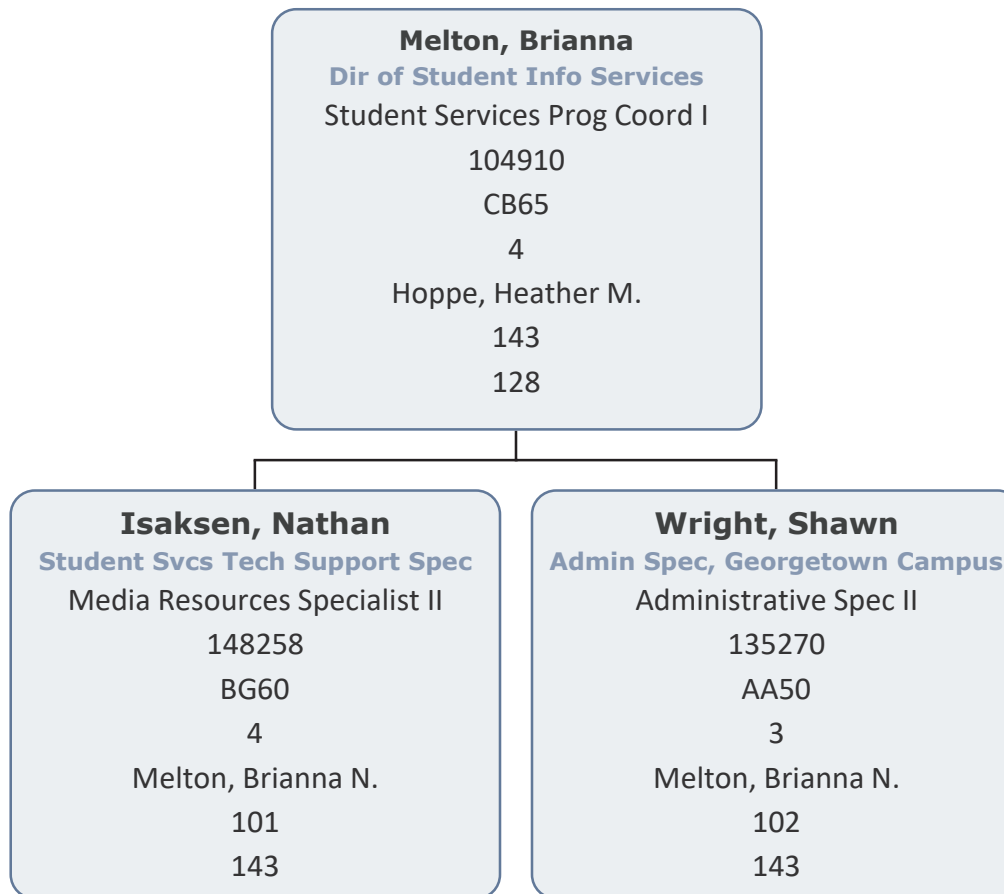



**Schultz, Kara**  
**Director of Enrollment**  
Student Services Manager I  
116566  
CB75  
6  
Johnston, Cynthia A.  
129  
259

**Butler, Jean**  
**Admin Spec, Admissions**  
Administrative Spec II  
124779  
AA50  
3  
Schultz, Kara J.  
73  
129

**Cannon, Vanessa**  
**Admissions Data Coordinator**  
IT Services Specialist II  
94010  
AM61  
4  
Schultz, Kara J.  
74  
129

**DeVincentis, Lynn**  
**Admin Spec, Student Affairs GS**  
Administrative Spec II  
135272  
AA50  
3  
Schultz, Kara J.  
75  
129

**Hill-Starks, Tara**  
**Director of Testing Services**  
Student Services Prog Coord II  
139213  
CB70  
5  
Schultz, Kara J.  
76  
129

**Jones, Health**  
**Admin Support, Student Affairs**  
Administrative Spec II  
19967  
AA50  
3  
Schultz, Kara J.  
77  
129

**Mendoza, Debbie**  
**Program Assistant**  
Program Assistant  
137940  
AH30  
4  
Schultz, Kara J.  
78  
129

**Perkins, Mary**  
**Program Assistant**  
Program Assistant  
137168  
AH30  
4  
Schultz, Kara J.  
79  
129

**Rhodes, Donna**  
**Program Assistant**  
Program Assistant  
137819  
AH30  
4  
Schultz, Kara J.  
80  
129

**Sartori, Michelle**  
**Admin Spec, Student Affairs**  
Administrative Spec II  
19965  
AA50  
3  
Schultz, Kara J.  
81  
129

**Parler, Jennifer**  
**Director of Student Engagement**  
Student Services Prog Coord II  
135265  
CB70  
5  
Batten, Melissa R.  
260  
2

**Cooper, Deandra**  
**Director of SSS Grant**  
Student Services Prog Coord II  
G15730  
CB70  
5  
Parler, Jennifer L.  
87  
260

**McCain, Beverly**  
**Director Upward Bound Grant**  
Student Services Prog Coord II  
G15394  
CB70  
5  
Parler, Jennifer L.  
88  
260

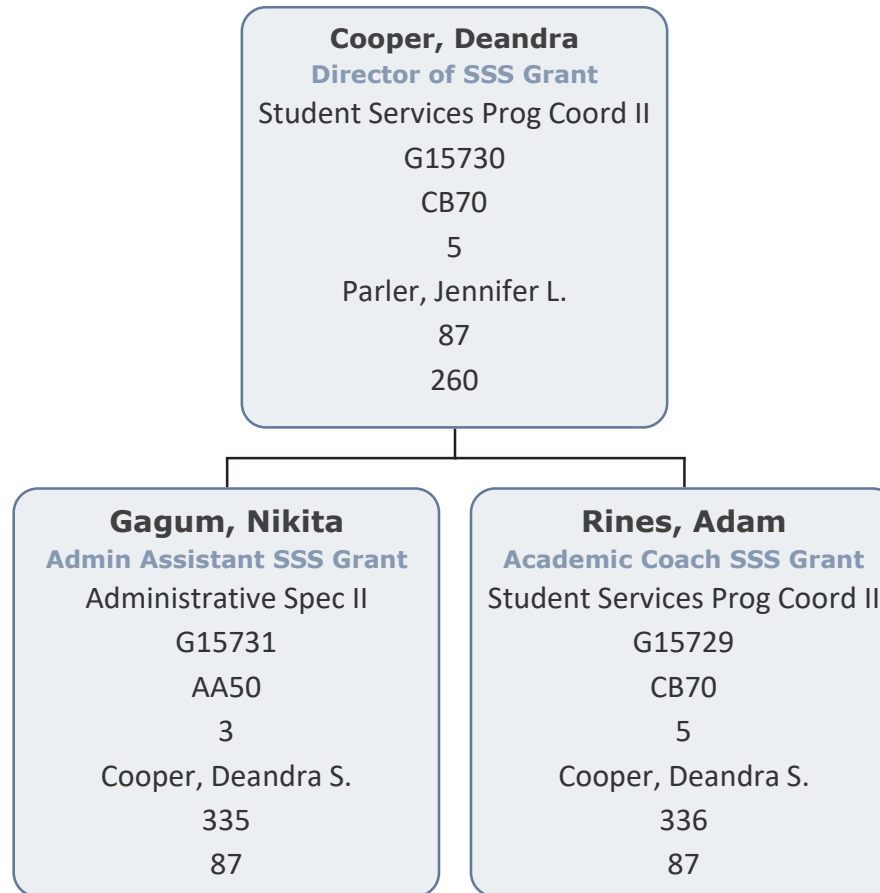

**McCain, Beverly**  
**Director Upward Bound Grant**  
Student Services Prog Coord II  
G15394  
CB70  
5  
Parler, Jennifer L.  
88  
260

**McKnight, Breanna**  
**Counselor/Coord Upward Bound**  
Student Services Prog Coord II  
G15395  
CB70  
5  
McCain, Beverly R.  
111  
88

**Dove, John**  
**VP of Information Technology**  
Vice President  
108999  
UC04  
VP  
Fore, Marilyn J.  
5  
1

**Finn, Mark**  
**Dir of Network Admin & Telecom**  
IT Manager I  
130312  
AM55  
7  
Dove, John P.  
201  
5

**Myers, Vincent**  
**Dir of Client Services**  
IT Manager II  
126927  
AM56  
8  
Dove, John P.  
202  
5

**Quaresimo, Terry**  
**Dir of Enterprise Systems**  
IT Manager I  
116567  
AM55  
7  
Dove, John P.  
203  
5

**Washington, Andrea**  
**Director, Admin Info Systems**  
Senior Info Systems/Bus Analys  
116568  
AM07  
8  
Dove, John P.  
204  
5

**Finn, Mark**  
**Dir of Network Admin & Telecom**  
IT Manager I  
130312  
AM55  
7  
Dove, John P.  
201  
5

**Atkinson, Mitcham**  
**Network Administrator I**  
IT Technician II  
137804  
AM71  
5  
Finn, Mark D.  
179  
201

**Pyle, Byron**  
**Network Administrator II**  
IT Technician II  
20002  
AM71  
5  
Finn, Mark D.  
180  
201

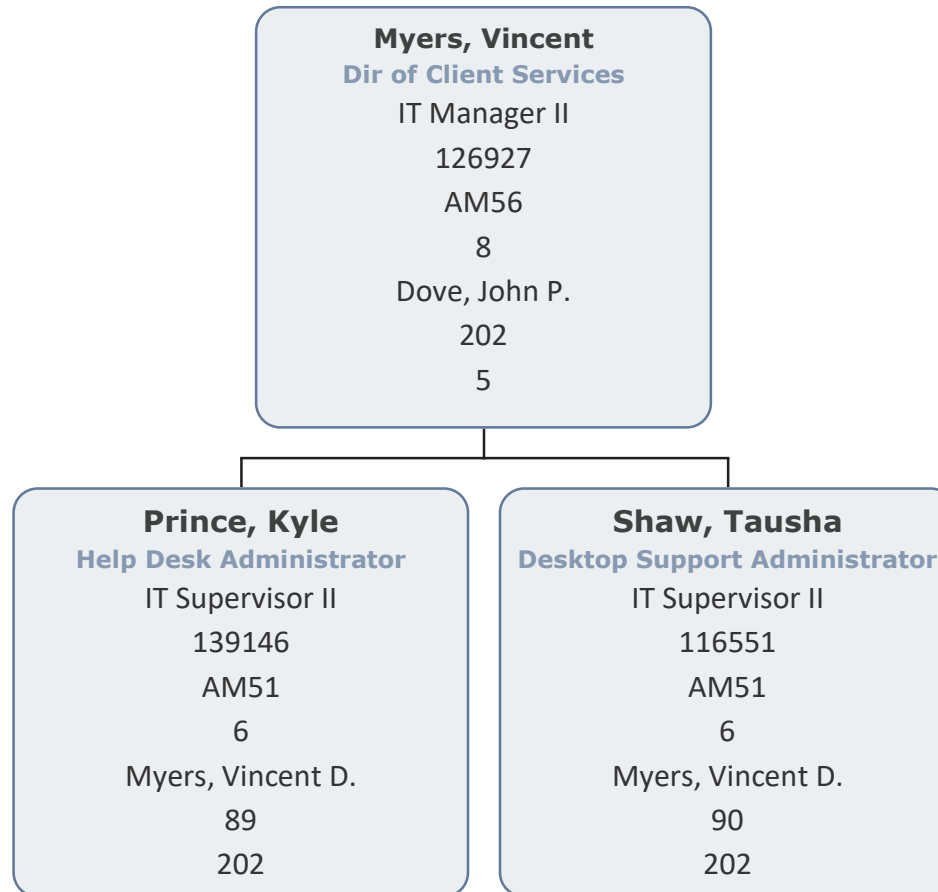





**Shaw, Tausha**  
Desktop Support Administrator  
IT Supervisor II  
116551  
AM51  
6  
Myers, Vincent D.  
90  
202

**Butler, Clifford**  
Desktop Support Technician  
IT Services Specialist III  
135273  
AM62  
5  
Shaw, Tausha L.  
68  
90

**McLean, J Scott**  
Desktop Support Technician  
IT Services Specialist III  
135274  
AM62  
5  
Shaw, Tausha L.  
69  
90

**Pope, Ester**  
Desktop Support Technician  
IT Services Specialist III  
116633  
AM62  
5  
Shaw, Tausha L.  
70  
90

**Pridgeon, Beronica**  
Desktop Support Technician  
IT Services Specialist III  
130429  
AM62  
5  
Shaw, Tausha L.  
71  
90

**Purvis, Dottie**  
Desktop Support Technician  
IT Services Specialist III  
130306  
AM62  
5  
Shaw, Tausha L.  
72  
90

**Quaresimo, Terry**  
**Dir of Enterprise Systems**  
IT Manager I  
116567  
AM55  
7  
Dove, John P.  
203  
5

**Matthews, Jeffrey**  
**Systems Administrator**  
IT Manager I  
139186  
AM55  
7  
Quaresimo, Terry L.  
83  
203

**Washington, Andrea**  
Director, Admin Info Systems  
Senior Info Systems/Bus Analys  
116568  
AM07  
8  
Dove, John P.  
204  
5

**Blanding, Marvenia**  
Applications Analyst II  
Info Systems/Bus Ana II  
101444  
AM03  
6  
Washington, Andrea D.  
32  
204

**Brown, Ronald**  
Applications Analyst II  
Info Systems/Bus Ana II  
137820  
AM03  
6  
Washington, Andrea D.  
33  
204

**Dill, Kandi**  
Applications Analyst II  
Info Systems/Bus Ana II  
93518  
AM03  
6  
Washington, Andrea D.  
34  
204

**Thompson, Jay**  
Systems Analyst  
Info Systems/Bus Ana II  
137803  
AM03  
6  
Washington, Andrea D.  
35  
204

**Hawley, Harold**  
**VP for Finance & Admin**  
Vice President  
108998  
UC04  
VP  
Fore, Marilyn J.  
6  
1

**Black, Ellen**  
**AVP/Controller**  
Assistant Vice President  
105186  
UC63  
VPAS  
Hawley, Harold N.  
150  
6

**Brown, Kevin**  
**Superintendent of Bldg/Grounds**  
Engineer Assoc Engineer III  
102835  
HD70  
7  
Hawley, Harold N.  
151  
6

**Cecala, Dianna**  
**Procurement Manager**  
Procurement Manager II  
107095  
AC40  
7  
Hawley, Harold N.  
152  
6

**Lea, Maritza**  
**Admin Asst. Business Affairs**  
Administrative Coordinator I  
130428  
AH10  
5  
Hawley, Harold N.  
153  
6

**Black, Ellen**  
*AVP/Controller*  
Assistant Vice President  
105186  
UC63  
VPAS  
Hawley, Harold N.  
150  
6

**Dease, Jacquelyn**  
*Financial Accounting Tech*  
Accountant/Fiscal Aan I  
86611  
AD20  
4  
Black, Ellen M.  
262  
150

**Folwell, Teresa**  
*Accountant*  
Accountant/Fiscal Analyst II  
134780  
AD22  
5  
Black, Ellen M.  
263  
150

**Jamison-Godbolt, Cashonda**  
*Student Accounts Supervisor*  
Accountant/Fiscal Analyst II  
19962  
AD22  
5  
Black, Ellen M.  
264  
150

**Maszle, Leslie**  
*Payroll Manager*  
Accountant/Fiscal Analyst II  
138098  
AD22  
5  
Black, Ellen M.  
265  
150

**Sellers, Sandra**  
*Financial Accounting Analyst*  
Accountant/Fiscal Analyst II  
139509  
AD22  
5  
Black, Ellen M.  
266  
150

**Thompson, Susan**  
*Dir Financial Aid & Vet Affair*  
Financial Aid Manager II  
85159  
AD87  
7  
Black, Ellen M.  
267  
150

**Dease, Jacquelyn**  
**Financial Accounting Tech**  
Accountant/Fiscal Aan I  
86611  
AD20  
4  
Black, Ellen M.  
262  
150

**Gresh, Brenda**  
**Financial Accounting Tech**  
Fiscal Tech II  
84752  
AD03  
4  
Dease, Jacquelyn P.  
211  
262

**Jamison-Godbolt, Cashonda**  
**Student Accounts Supervisor**  
Accountant/Fiscal Analyst II  
19962  
AD22  
5  
Black, Ellen M.  
264  
150

**Semik, Kawania**  
**Student Accounts Technician**  
Fiscal Tech I  
20022  
AD01  
3  
Jamison-Godbolt, Cashonda N.  
131  
264

**Spry, Yvonne**  
**Student Accounts Technician**  
Fiscal Tech II  
82087  
AD03  
4  
Jamison-Godbolt, Cashonda N.  
132  
264

**Vereen, Wanda**  
**Student Accounts Technician**  
Fiscal Tech II  
19970  
AD03  
4  
Jamison-Godbolt, Cashonda N.  
133  
264

**Spry, Yvonne**  
**Student Accounts Technician**  
Fiscal Tech II  
82087  
AD03  
4  
Jamison-Godbolt, Cashonda N.  
132  
264

**Jenerette, Kimberly**  
**Student Accounts Tech**  
Fiscal Tech I  
148484  
AD01  
3  
Spry, Yvonne M.  
61  
132

**Sanders, Brenda**  
**Cashier, Business Office**  
Administrative Spec I  
130336  
AA25  
2  
Spry, Yvonne M.  
62  
132



**Maszle, Leslie**  
**Payroll Manager**  
Accountant/Fiscal Analyst II  
138098  
AD22  
5  
Black, Ellen M.  
265  
150

**Hardee, Christina**  
**Payroll Specialist**  
Fiscal Tech II  
148301  
AD03  
4  
Maszle, Leslie E.  
112  
265

**Thompson, Susan**  
**Dir Financial Aid & Vet Affairs**  
Financial Aid Manager II  
85159  
AD87  
7  
Black, Ellen M.  
267  
150

**Burgess, Windi**  
**Mgr, Client Svcs & Vet Affairs**  
Financial Aid Coordinator  
137944  
AD82  
5  
Thompson, Susan D.  
49  
267

**Butler, Deborah**  
**Admin Spec, Financial Aid**  
Administrative Spec II  
139167  
AA50  
3  
Thompson, Susan D.  
50  
267

**Callahan, Scott**  
**Mgr, FA Technical Services**  
Financial Aid Tech Svcs Mgr  
137857  
AD92  
5  
Thompson, Susan D.  
51  
267

**Hardwick, Lucinda**  
**Mgr of Verification & Awarding**  
Financial Aid Coordinator  
19977  
AD82  
5  
Thompson, Susan D.  
52  
267

**Orning, Helen**  
**Compliance Counselor**  
Financial Aid Coordinator  
19456  
AD82  
5  
Thompson, Susan D.  
53  
267

**Burgess, Windi**  
**Mgr, Client Svcs & Vet Affairs**  
Financial Aid Coordinator  
137944  
AD82  
5  
Thompson, Susan D.  
49  
267

**Conrad, Mildred**  
**Admin Spec, Financial Aid**  
Administrative Spec II  
137934  
AA50  
3  
Burgess, Windi N.  
284  
49

**Thompson, Sarah**  
**Admin Spec, Financial Aid**  
Administrative Spec II  
116539  
AA50  
3  
Burgess, Windi N.  
285  
49

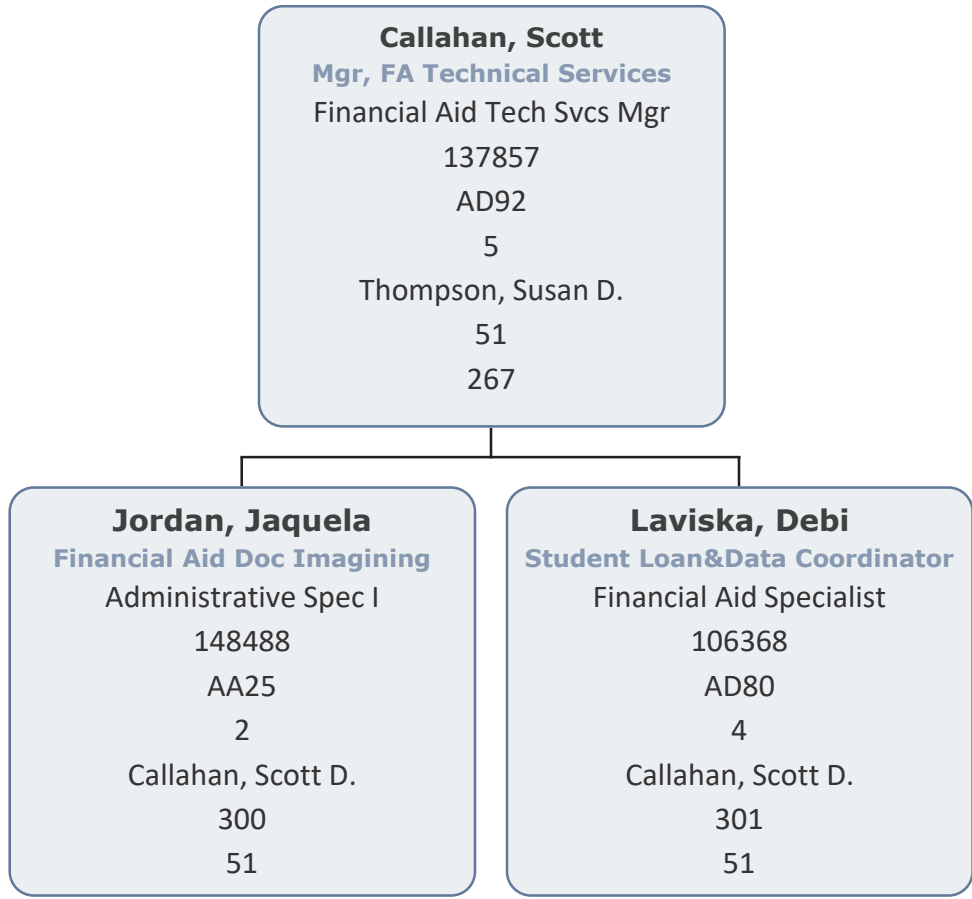

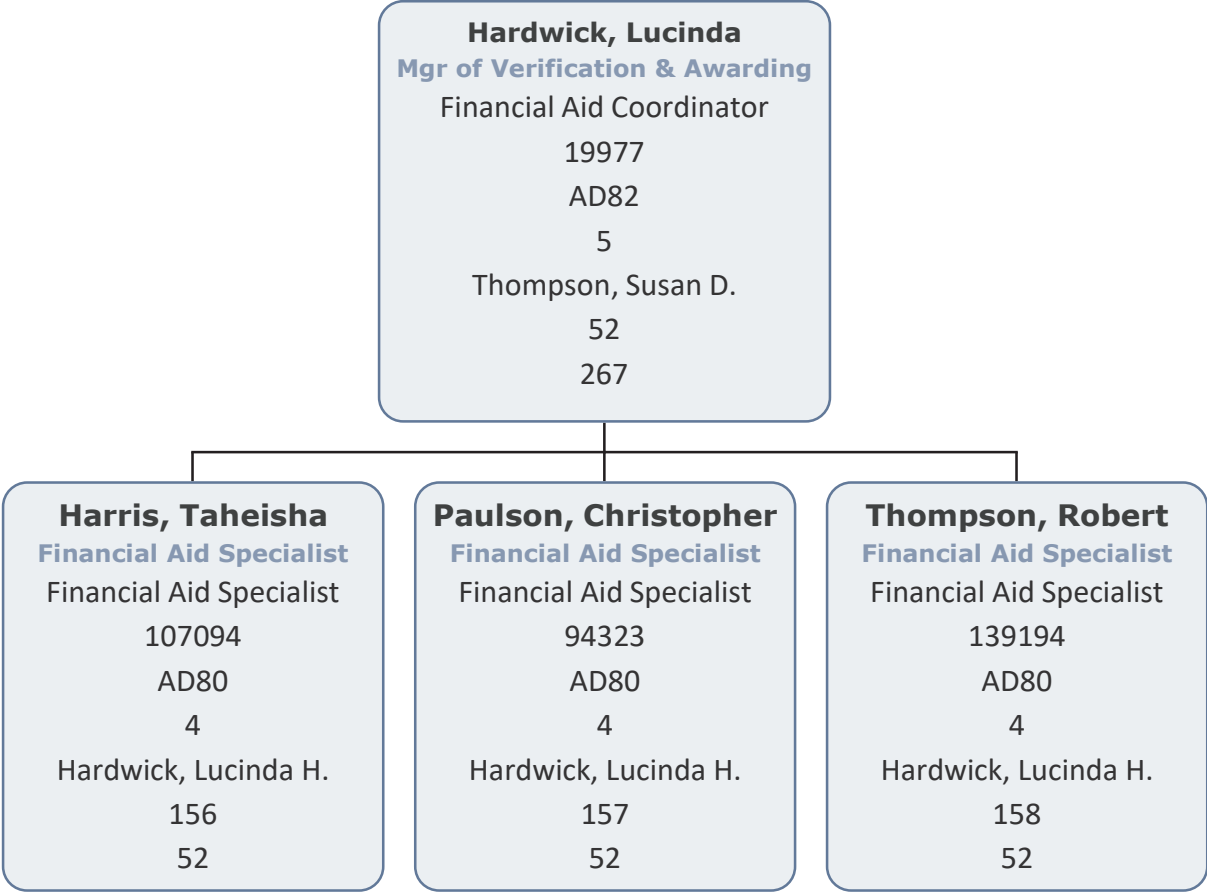

**Brown, Kevin**  
Superintendent of Bldg/Grounds  
Engineer Assoc Engineer III  
102835  
HD70  
7  
Hawley, Harold N.  
151  
6

**Gasque, Amy**  
Custodial Supervisor  
Building Grounds Spec III  
137949  
KA15  
3  
Brown, Kevin R.  
278  
151

**Lavigne, Scott**  
Maint Supervisor, Grand Strand  
Trades Specialist IV  
135268  
KC40  
4  
Brown, Kevin R.  
279  
151

**Milburn, Dewayne**  
Trades Specialist V  
Trades Specialist V  
124759  
KC50  
5  
Brown, Kevin R.  
280  
151

**Sims, Corey**  
Building Grounds Supervisor  
Building Grounds Supervisor II  
124765  
KA25  
5  
Brown, Kevin R.  
281  
151

**Gasque, Amy**  
Custodial Supervisor  
Building Grounds Spec III  
137949  
KA15  
3  
Brown, Kevin R.  
278  
151

**Davis, Ashley**  
Custodian, Grand Strand  
Building Grounds Specialist I  
139157  
KA05  
1  
Gasque, Amy L.  
163  
278

**Furlong, Deborah**  
Lead Custodian, GS Campus  
Building Grounds Specialist II  
134768  
KA10  
2  
Gasque, Amy L.  
164  
278

**Gowing, Linda**  
Custodian, Grand Strand  
Building Grounds Specialist I  
148474  
KA05  
1  
Gasque, Amy L.  
165  
278

**Greer, Erick**  
Custodian, GS Campus  
Building Grounds Specialist I  
148496  
KA05  
1  
Gasque, Amy L.  
166  
278

**Gutierrez, Norma**  
Custodian, Conway Campus  
Building Grounds Specialist I  
21217  
KA05  
1  
Gasque, Amy L.  
167  
278

**Haley, Robert**  
Custodian, Grand Strand Campus  
Building Grounds Specialist I  
21219  
KA05  
1  
Gasque, Amy L.  
168  
278

**Jones, Frances**  
Custodian, Georgetown Campus  
Building Grounds Specialist I  
21220  
KA05  
1  
Gasque, Amy L.  
169  
278

**La Pietra, Iris**  
Custodian  
Building Grounds Specialist II  
85839  
KA10  
2  
Gasque, Amy L.  
170  
278

**Matanzo, Francisco**  
Custodian, Conway Campus  
Building Grounds Specialist I  
19973  
KA05  
1  
Gasque, Amy L.  
171  
278

**Pope, Lucy**  
Custodian, Georgetown Campus  
Building Grounds Specialist I  
124778  
KA05  
1  
Gasque, Amy L.  
172  
278

**Pope, Only**  
Custodian, Conway Campus  
Building Grounds Specialist I  
124776  
KA05  
1  
Gasque, Amy L.  
173  
278

**Richardson, Sarah**  
Custodian, Conway Campus  
Building Grounds Specialist I  
21218  
KA05  
1  
Gasque, Amy L.  
174  
278

**Shelley, Nancy**  
Custodian, Conway Campus  
Building Grounds Specialist I  
139158  
KA05  
1  
Gasque, Amy L.  
175  
278

**Taveras, Esperanza**  
Custodian, Conway Campus  
Building Grounds Specialist I  
83844  
KA05  
1  
Gasque, Amy L.  
176  
278

**Todd, Mary**  
Custodian, Conway Campus  
Building Grounds Specialist I  
135374  
KA05  
1  
Gasque, Amy L.  
177  
278

**Warren, Angela**  
Custodian, Grand Strand  
Building Grounds Specialist I  
21197  
KA05  
1  
Gasque, Amy L.  
178  
278

**Lavigne, Scott**  
**Maint Supervisor, Grand Strand**  
Trades Specialist IV  
135268  
KC40  
4  
Brown, Kevin R.  
279  
151

**Simms, Karl**  
**HVAC Technician, Grand Strand**  
Trades Specialist IV  
137072  
KC40  
4  
Lavigne, Scott R.  
122  
279

**Snow, Michael**  
**Maint Technician, Grand Strand**  
Trades Specialist III  
19990  
KC30  
3  
Lavigne, Scott R.  
123  
279



**Milburn, Dewayne**  
Trades Specialist V  
Trades Specialist V  
124759  
KC50  
5  
Brown, Kevin R.  
280  
151

**Bellamy, Mcarthur**  
HVAC Supervisor  
Trades Specialist IV  
130337  
KC40  
4  
Milburn, Dewayne  
95  
280

**Broughman, Robert**  
Maint Technician  
Trades Specialist IV  
81952  
KC40  
4  
Milburn, Dewayne  
96  
280

**Lewis, Douglas**  
Painter  
Trades Specialist III  
139332  
KC30  
3  
Milburn, Dewayne  
97  
280

**Moshinskie, David**  
Carpenter  
Trades Specialist IV  
137071  
KC40  
4  
Milburn, Dewayne  
98  
280

**Richardson, Kenneth**  
Maintenance Technician  
Trades Specialist IV  
19988  
KC40  
4  
Milburn, Dewayne  
99  
280

**Stevenson, Rhett**  
Maint Technician, Conway  
Trades Specialist III  
20375  
KC30  
3  
Milburn, Dewayne  
100  
280

**Sims, Corey**  
**Building Grounds Supervisor**  
Building Grounds Supervisor II  
124765  
KA25  
5  
Brown, Kevin R.  
281  
151

**Bukowski, Robert**  
**Grounds Supervisor**  
Building Grounds Supervisor I  
91358  
KA20  
4  
Sims, Corey H.  
66  
281

**Hallaran, Thomas**  
**Groundskeeping Supv, GS Campus**  
Building Grounds Spec III  
19412  
KA15  
3  
Sims, Corey H.  
67  
281

**Bukowski, Robert**  
**Grounds Supervisor**  
Building Grounds Supervisor I  
91358  
KA20  
4  
Sims, Corey H.  
66  
281

**Todd, Shawn**  
**Groundskeeper**  
Building Grounds Spec III  
139183  
KA15  
3  
Bukowski, Robert A.  
282  
66

**Hallaran, Thomas**  
Groundskeeping Supv, GS Campus  
Building Grounds Spec III  
19412  
KA15  
3  
Sims, Corey H.  
67  
281

**Wilson, Richard**  
Groundskeeper, GS Campus  
Building Grounds Specialist II  
139159  
KA10  
2  
Hallaran, Thomas S.  
159  
67

**Cecala, Dianna**  
**Procurement Manager**  
Procurement Manager II  
107095  
AC40  
7  
Hawley, Harold N.  
152  
6

**Kasko, Patricia**  
**Print Shop Manager**  
Printing Manager I  
103205  
BD30  
4  
Cecala, Dianna L.  
302  
152

**Kirchmeyer, Richard**  
**Inventory/Ship-Receiving Tech**  
Supply Manager I  
135267  
AC07  
4  
Cecala, Dianna L.  
303  
152

**Roe, Steven**  
**Food Service Manager**  
Food Services Specialist V  
21703  
KB25  
5  
Cecala, Dianna L.  
304  
152

**Welch, Teresa**  
**Procurement Specialist**  
Procurement Specialist I  
19959  
AC10  
4  
Cecala, Dianna L.  
305  
152

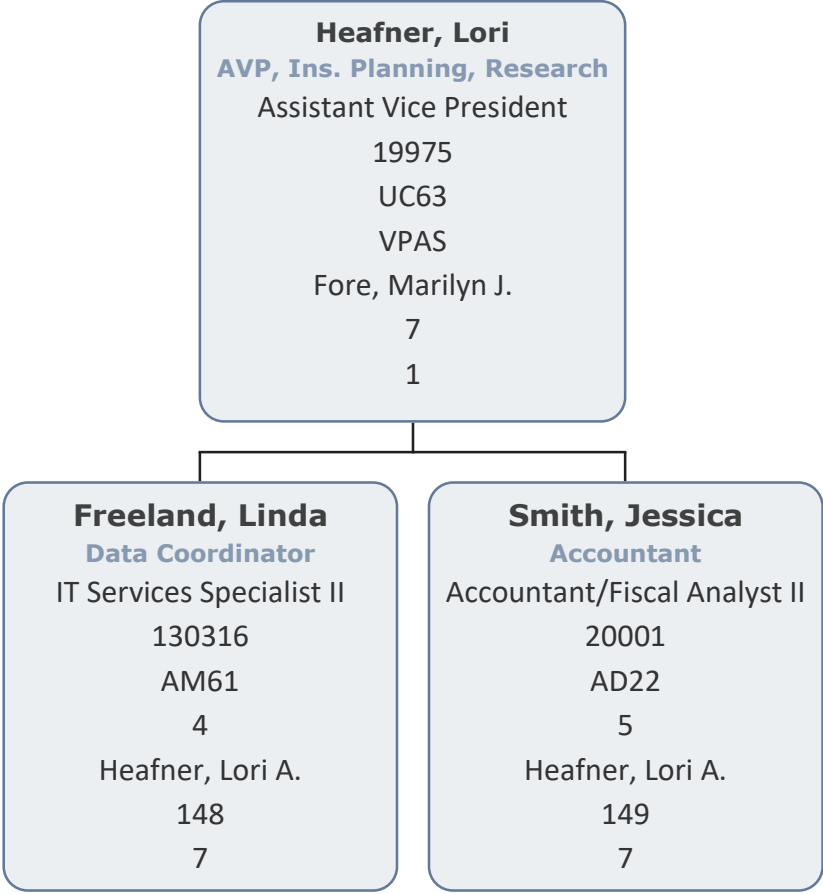

**Mitchell, Gregory**  
VP of Workforce Dev, Provost  
Vice President  
20021  
UC04  
VP  
Fore, Marilyn J.  
8  
1

**Golden, Julie**  
Prgm Mgr, WDCE & Asst Provost  
Program Manager I  
147471  
AH45  
7  
Mitchell, Gregory L.  
91  
8

**Holt-Turner, Betty**  
Training Coordinator I  
Program Assistant  
147459  
AH30  
4  
Mitchell, Gregory L.  
92  
8

**Kleber, Patricia**  
Admin Asst to VP for WDCE  
Administrative Coordinator I  
139169  
AH10  
5  
Mitchell, Gregory L.  
93  
8

**Lance, Phillip**  
Admin Asst, Georgetown Campus  
Administrative Asst  
20167  
AA75  
4  
Mitchell, Gregory L.  
94  
8

**Roper, Laura**  
**Asst Dir Mktg/Public Relations**  
Public Information Director I  
148060  
BC30  
6  
Fore, Marilyn J.  
10  
1

**Engelman, Kevin**  
**Web Services Coordinator**  
Web Developer  
86806  
AM15  
6  
Roper, Laura Leigh B.  
82  
10



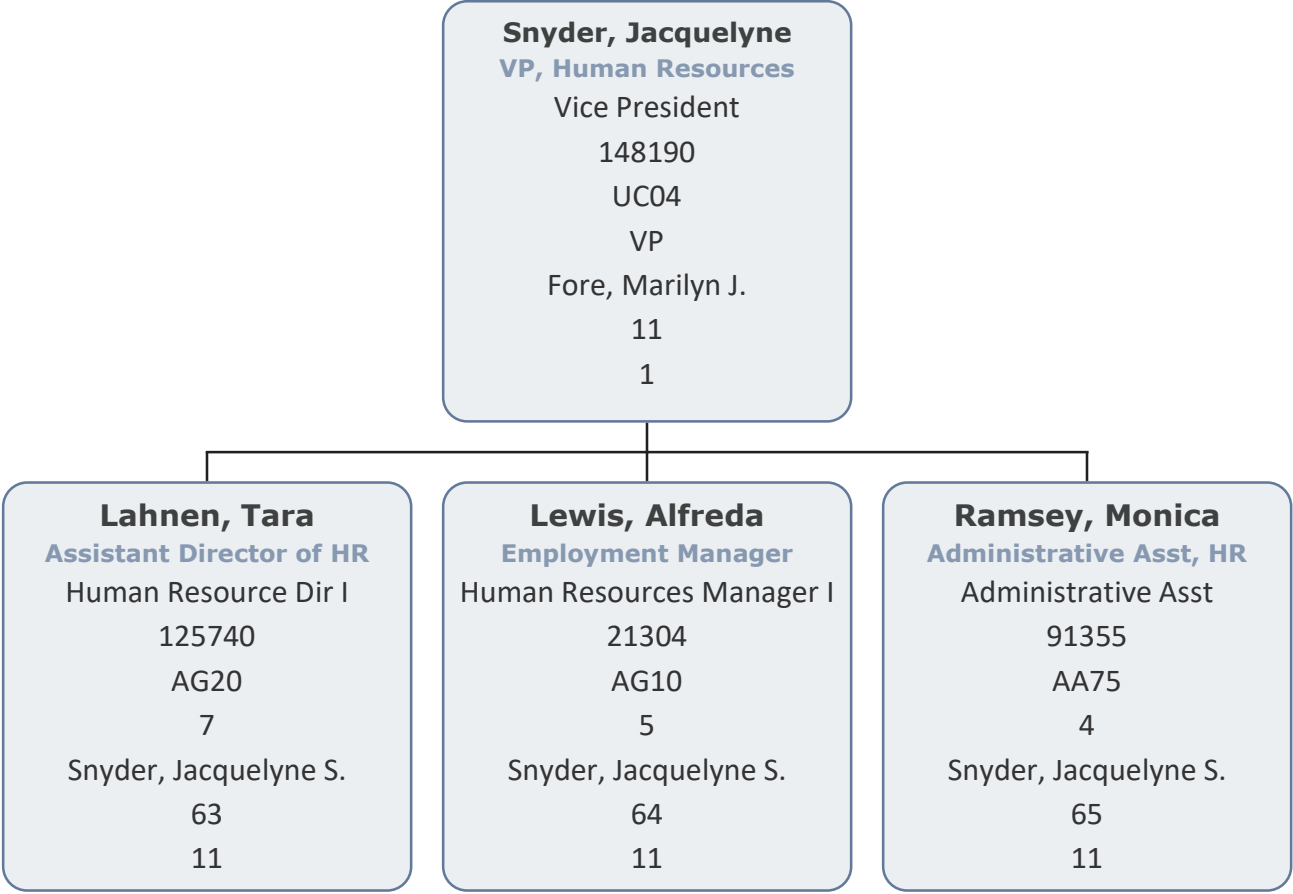

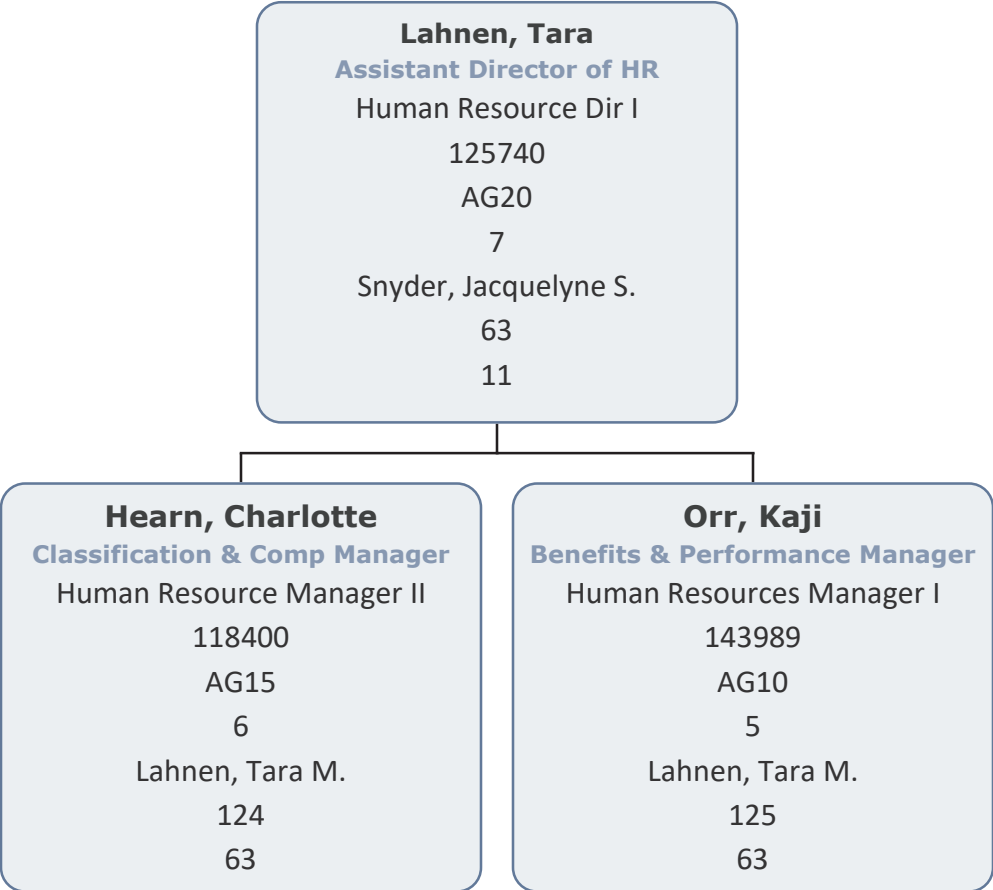

**Hearn, Charlotte**  
**Classification & Comp Manager**  
Human Resource Manager II  
118400  
AG15  
6  
Lahnen, Tara M.  
124  
63

**Lowe, Tammy**  
**Temporary Employment Manager**  
Human Resources Manager I  
85840  
AG10  
5  
Hearn, Charlotte M.  
147  
124

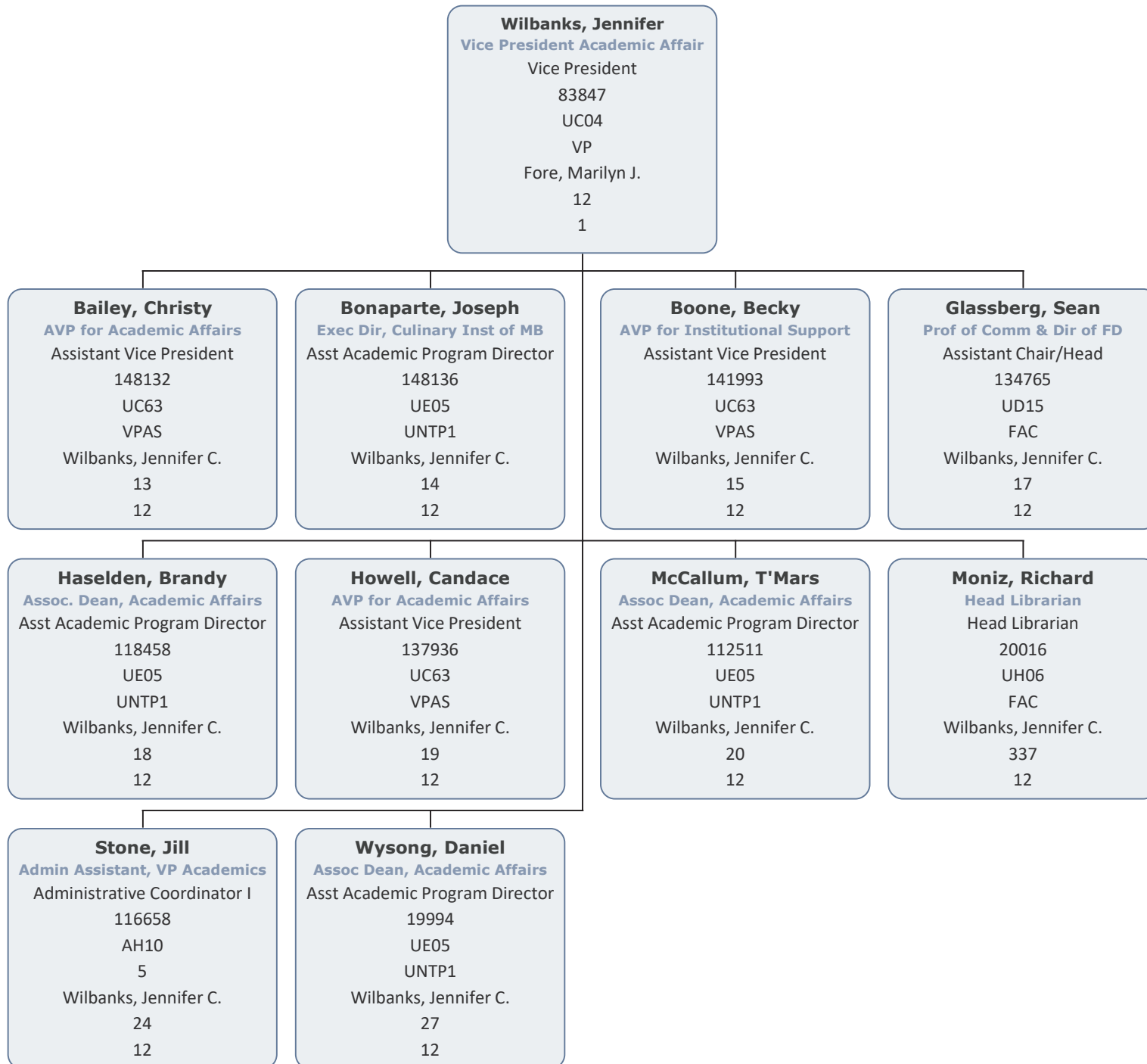

**Bailey, Christy**  
*AVP for Academic Affairs*  
Assistant Vice President  
148132  
UC63  
VPAS  
Wilbanks, Jennifer C.  
13  
12

**Cyganiewicz, Scott**  
*Chair/Professor, EMT*  
Department Chair Head  
20007  
UD14  
FAC  
Bailey, Christy V.  
235  
13

**Daniels, Ann**  
*Chair/Prof, Nur, Med Cod, HIM*  
Department Chair Head  
137191  
UD14  
FAC  
Bailey, Christy V.  
236  
13

**Gleasant, Douglas**  
*Chair/Professor, Med Imaging*  
Department Chair Head  
139165  
UD14  
FAC  
Bailey, Christy V.  
237  
13

**Marcin, Tamala**  
*Academic Chair/Professor PTA*  
Department Chair Head  
72351  
UD14  
FAC  
Bailey, Christy V.  
238  
13

**Pavelock, Angelica**  
*Admin Spec, Academic Affairs*  
Administrative Spec II  
135266  
AA50  
3  
Bailey, Christy V.  
239  
13

**Perritt, Geraldine**  
*Admin Spec Academic Affairs*  
Administrative Spec II  
118399  
AA50  
3  
Bailey, Christy V.  
240  
13

**Bogenpohl, Darlene**  
*Asst Chair/Assoc Prof, Dental*  
Assistant Chair/Head  
130315  
UD15  
FAC  
Marcin, Tamala R.  
113  
13

**Madrid Melendez, Marlene**  
*Associate Prof, Dental Hygiene*  
Instructor  
20558  
UG70  
FAC  
Marcin, Tamala R.  
114  
13

**Martel, Samantha**  
*Professor, PTA*  
Instructor  
143942  
UG70  
FAC  
Marcin, Tamala R.  
115  
13

**Meeker, Michelle**  
*Associate Professor, Dental*  
Instructor  
118439  
UG70  
FAC  
Marcin, Tamala R.  
116  
13

**Whittaker, Noelle**  
*Admin Assist, Dental Sciences*  
Administrative Asst  
148131  
AA75  
4  
Marcin, Tamala R.  
117  
13

**Cyganiewicz, Scott**  
**Chair/Professor, EMT**  
Department Chair Head

20007

UD14

FAC

Bailey, Christy V.

235

13

**Dunphy, Allan**

**Professor, Respiratory Care**

Instructor

122694

UG70

FAC

Cyganiewicz, Scott A.

241

235

**Ivey, Erin**

**Asst Chair/Prof, SurgTech**

Assistant Chair/Head

139190

UD15

FAC

Cyganiewicz, Scott A.

242

235

**Jordan, Sharon**

**Associate Professor, EMT**

Instructor

141989

UG70

FAC

Cyganiewicz, Scott A.

243

235

**Tanner, Sheri**

**Asst Chair/Assoc Prof, Resp**

Assistant Chair/Head

116569

UD15

FAC

Cyganiewicz, Scott A.

244

235

**Daniels, Ann**  
Chair/Prof, Nur, Med Cod, HIM  
Department Chair Head  
137191  
UD14  
FAC  
Bailey, Christy V.  
236  
13

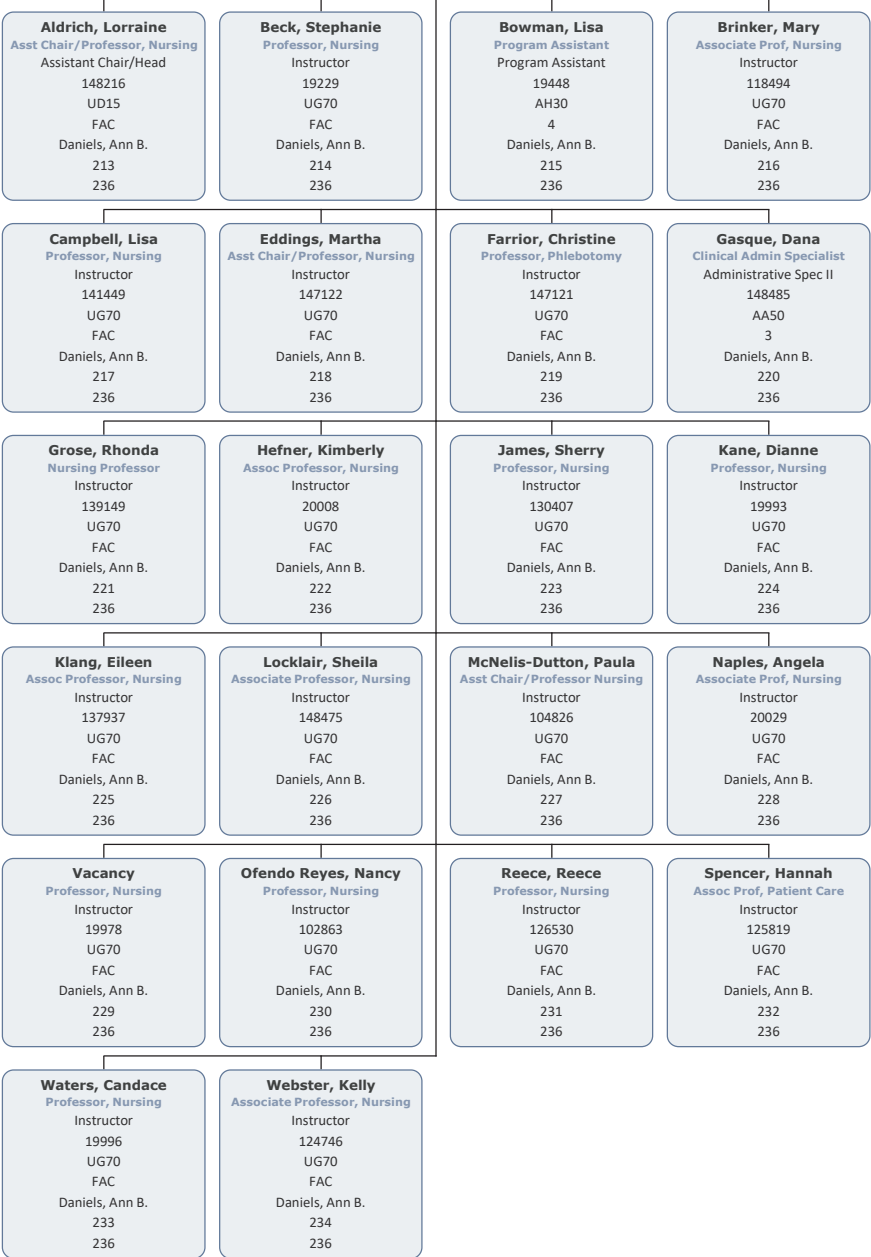

**Gleasant, Douglas**  
Chair/Professor, Med Imaging  
Department Chair Head  
139165  
UD14  
FAC  
Bailey, Christy V.  
237  
13

**Atkins, Caryn**  
Asst Chair/Professor, Rad Tech  
Assistant Chair/Head  
130310  
UD15  
FAC  
Gleasant, Douglas W.  
161  
237

**Stenger, Mary**  
Professor, Rad Tech  
Instructor  
124748  
UG70  
FAC  
Gleasant, Douglas W.  
162  
237



**Bonaparte, Joseph**  
Exec Dir, Culinary Inst of MB  
Asst Academic Program Director  
148136  
UE05  
UNTP1  
Wilbanks, Jennifer C.  
14  
12

**Blount, Geoffrey**  
Assoc. Prof, Culinary Arts  
Instructor  
148461  
UG70  
FAC  
Bonaparte, Joseph  
268  
14

**Guardiola Wiscovitch, Humberto**  
Assoc Professor, Culinary Arts  
Instructor  
147414  
UG70  
FAC  
Bonaparte, Joseph  
269  
14

**Hashmonay, Nathan**  
Associate Prof, Culinary Arts  
Instructor  
140848  
UG70  
FAC  
Bonaparte, Joseph  
270  
14

**Hassett, Kathleen**  
Asst Chair/Prof, Culinary Arts  
Assistant Chair/Head  
109110  
UD15  
FAC  
Bonaparte, Joseph  
271  
14

**Twaler, William**  
Associate Professor, Culinary  
Instructor  
20024  
UG70  
FAC  
Bonaparte, Joseph  
272  
14

**Boone, Becky**  
**AVP for Institutional Support**  
Assistant Vice President  
141993  
UC63  
VPAS  
Wilbanks, Jennifer C.  
15  
12

**Bolton, Alicia**  
**Instructional Designer**  
Assistant Chair/Head  
19995  
UD15  
FAC  
Boone, Becky J.  
273  
15

**Clement, Joel**  
**Dir of Tutorial Services**  
Instructor/Tng Coordinator II  
112601  
AG35  
5  
Boone, Becky J.  
274  
15

**Hoppe, Daniel**  
**Director of Distance Learning**  
Training & Development Dir II  
21436  
AG45  
7  
Boone, Becky J.  
275  
15

**Hyatt, Robert**  
**Dir of Institutional Tech**  
Media Resources Consultant  
137861  
BG70  
5  
Boone, Becky J.  
276  
15

**Simon, Amelia**  
**Admin Coordinator, Acad Aff**  
Administrative Coordinator I  
130441  
AH10  
5  
Boone, Becky J.  
277  
15

**Hyatt, Robert**  
**Dir of Institutional Tech**  
Media Resources Consultant  
137861  
BG70  
5  
Boone, Becky J.  
276  
15

**Graybill, Amanda**  
**TEC Coordinator**  
Media Resources Specialist II  
94187  
BG60  
4  
Hyatt, Robert C.  
134  
276

**Sharpe, John**  
**Multi Media Coordinator**  
Media Resources Specialist II  
135377  
BG60  
4  
Hyatt, Robert C.  
135  
276

**Haselden, Brandy**  
Assoc. Dean, Academic Affairs  
Asst Academic Program Director  
118458  
UE05  
UNTP1  
Wilbanks, Jennifer C.  
18  
12

**Ball, Jeffery**  
Chair/Prof, Adv Manufac Tech  
Department Chair Head  
148284  
UD14  
FAC  
Haselden, Brandy W.  
154  
18

**Lewis, David**  
Chair/Professor Engin Tech  
Department Chair Head  
117934  
UD14  
FAC  
Haselden, Brandy W.  
155  
18

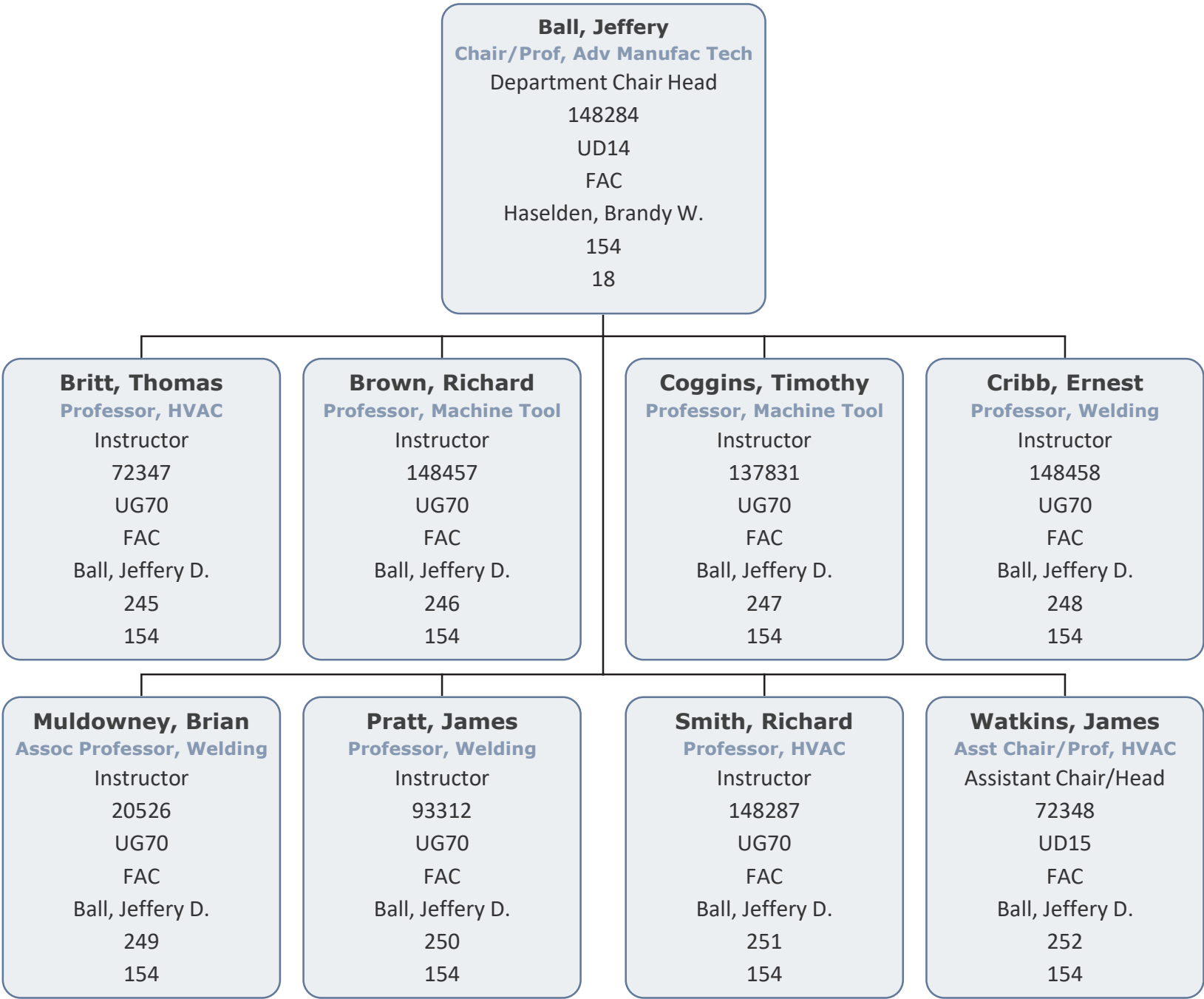

**Lewis, David**  
Chair/Professor Engin Tech  
Department Chair Head  
117934  
UD14  
FAC  
Haselden, Brandy W.  
155  
18

**Alo, Babatunde**  
Engineering Professor  
Instructor  
135699  
UG70  
FAC  
Lewis, David D.  
118  
155

**Gross, Richard**  
Professor, EET  
Instructor  
139521  
UG70  
FAC  
Lewis, David D.  
119  
155

**Kunkle, Charles**  
Professor, EET  
Assistant Chair/Head  
139151  
UD15  
FAC  
Lewis, David D.  
120  
155

**Shoemaker, Stephen**  
Professor, Electrical Lineman  
Instructor  
118435  
UG70  
FAC  
Lewis, David D.  
121  
155

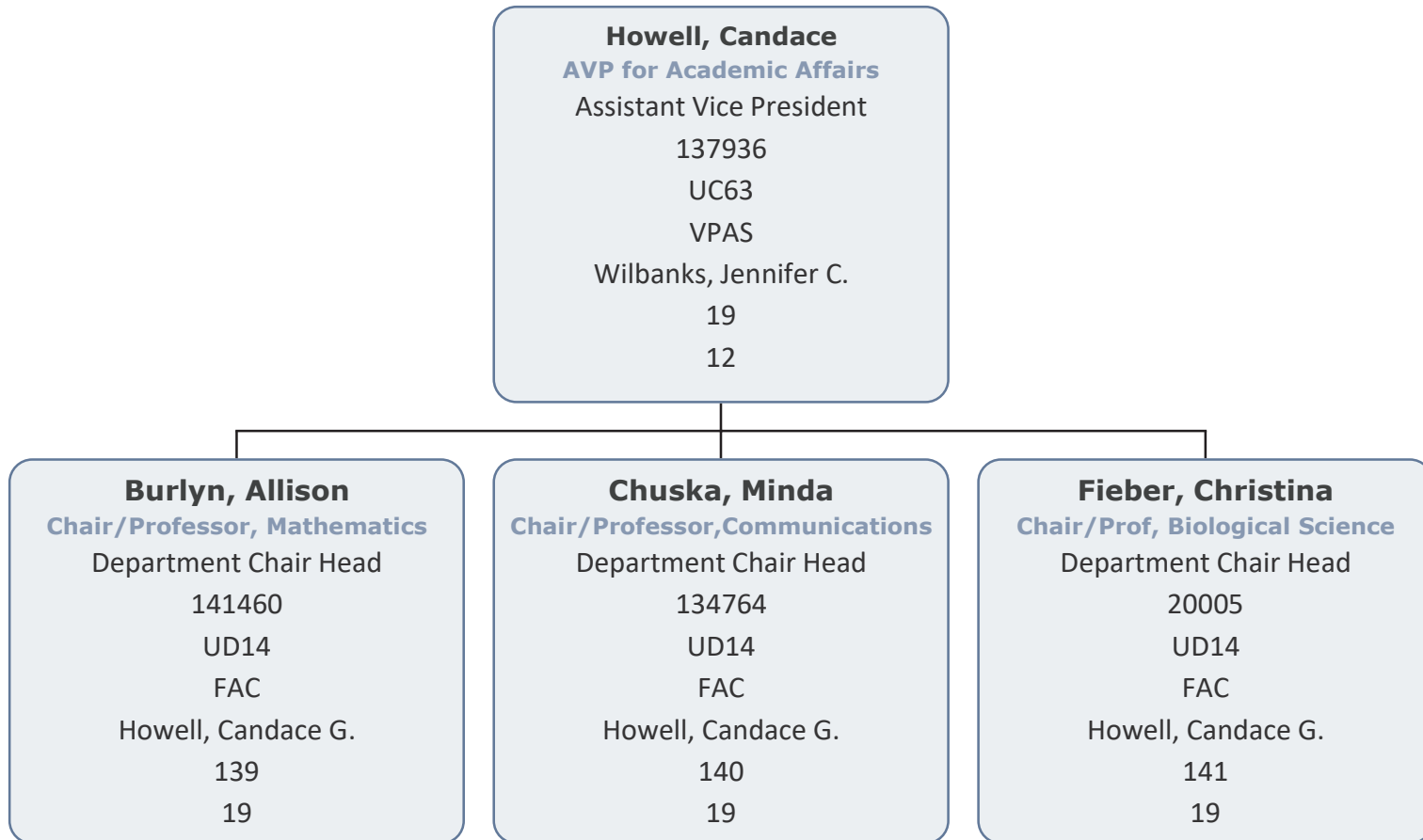

**Burlyn, Allison**  
Chair/Professor, Mathematics  
Department Chair Head  
141460  
UD14  
FAC  
Howell, Candace G.  
139  
19

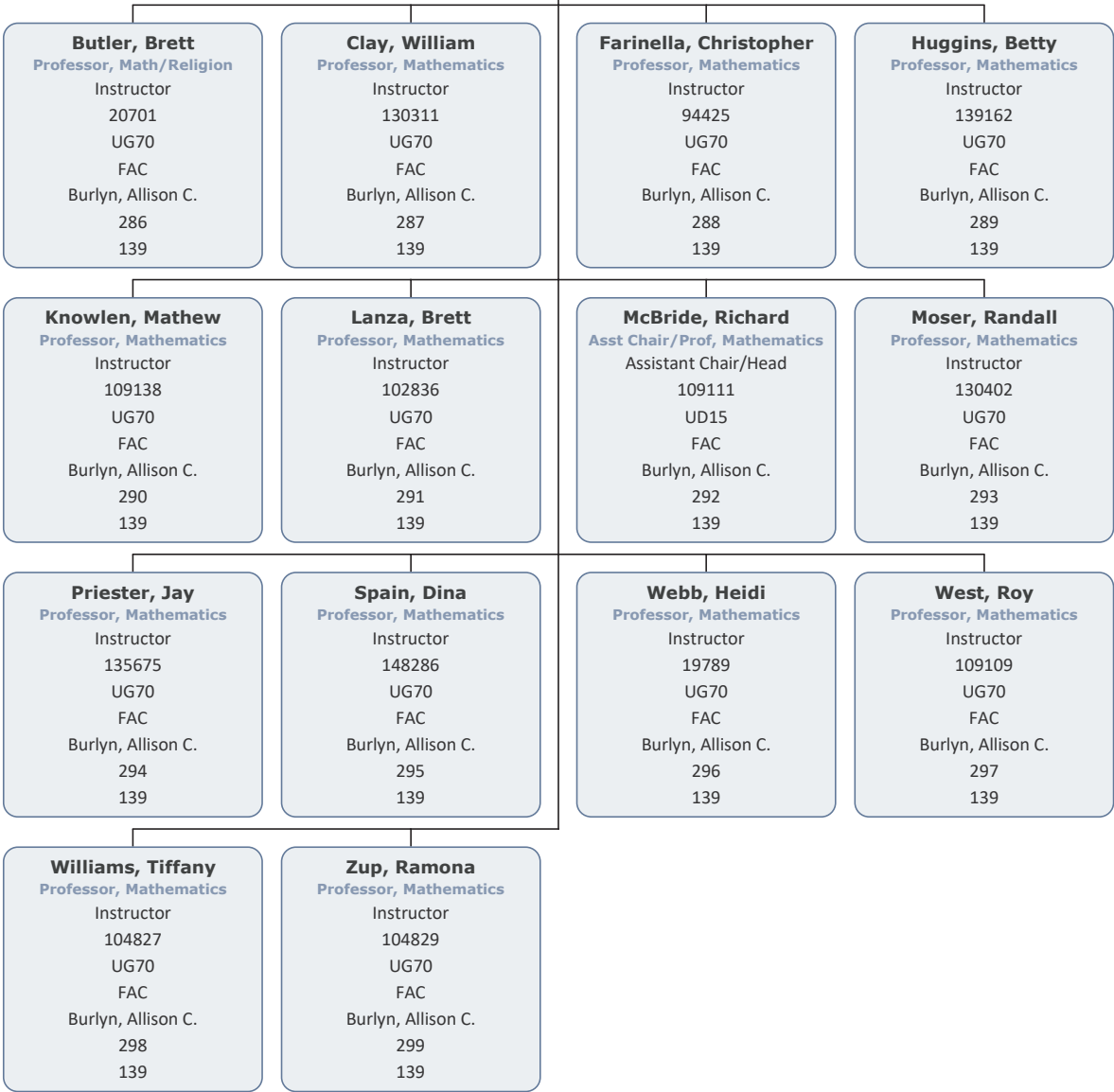



**Chuska, Minda**  
Chair/Professor, Communications  
Department Chair Head  
134764  
UD14  
FAC  
Howell, Candace G.  
140  
19

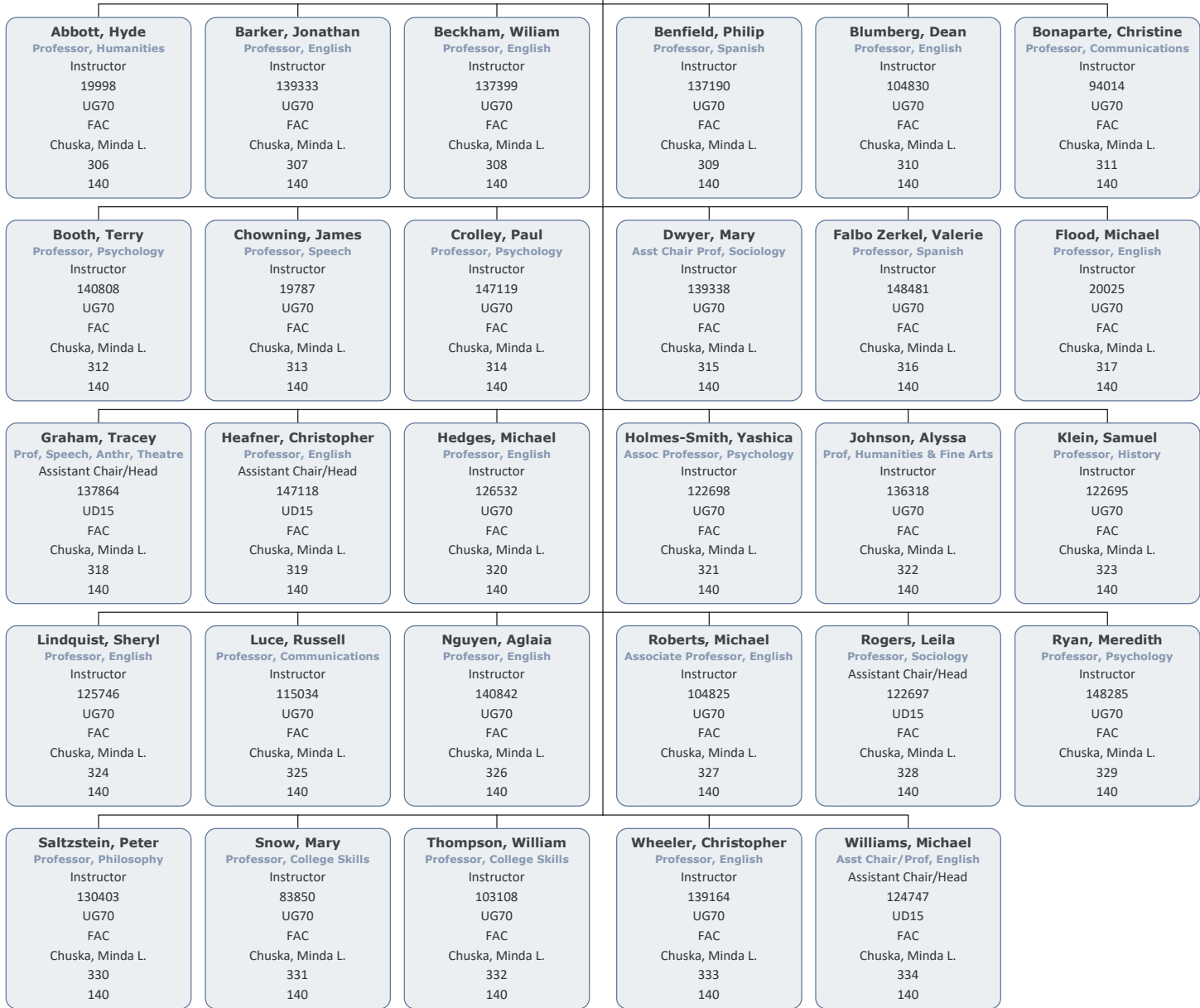

**Fieber, Christina**  
Chair/Prof, Biological Science  
Department Chair Head  
20005  
UD14  
FAC  
Howell, Candace G.  
141  
19



**McCallum, T'Mars**  
**Assoc Dean, Academic Affairs**  
Asst Academic Program Director  
112511  
UE05  
UNTP1  
Wilbanks, Jennifer C.  
20  
12

**Strong, Theresa**  
**Chair/Professor, Business**  
Department Chair Head  
147123  
UD14  
FAC  
McCallum, TMars L.  
109  
20

**Timmons, Lou Ann**  
**Chair/Professor, Info Tech**  
Department Chair Head  
82080  
UD14  
FAC  
McCallum, TMars L.  
110  
20

**Strong, Theresa**  
**Chair/Professor, Business**  
Department Chair Head  
147123  
UD14  
FAC  
McCallum, TMars L.  
109  
20

**Aguilar, Sonia**  
**Associate Professor, Business**  
Instructor  
148137  
UG70  
FAC  
Strong, Theresa M.  
54  
109

**Bauer, Frederick**  
**Professor, Accounting**  
Instructor  
139182  
UG70  
FAC  
Strong, Theresa M.  
55  
109

**Carraway, Beth**  
**Professor, Gen Business**  
Instructor  
137194  
UG70  
FAC  
Strong, Theresa M.  
56  
109

**Collins, Karen**  
**Professor, Accounting**  
Instructor  
112763  
UG70  
FAC  
Strong, Theresa M.  
57  
109

**Cook, Kevin**  
**Assoc Professor, Economics**  
Instructor  
118493  
UG70  
FAC  
Strong, Theresa M.  
58  
109

**Donnelly, Tina**  
**Professor, Business**  
Instructor  
118417  
UG70  
FAC  
Strong, Theresa M.  
59  
109

**Heisler, Audrey**  
**Assoc Prof, Cosmetology**  
Assistant Chair/Head  
135698  
UD15  
FAC  
Strong, Theresa M.  
60  
109

**Timmons, Lou Ann**  
Chair/Professor, Info Tech  
Department Chair Head  
82080  
UD14  
FAC  
McCallum, TMars L.  
110  
20

**Bunal, Alan**  
Professor, Digital Arts  
Instructor  
140846  
UG70  
FAC  
Timmons, Lou Ann  
39  
110

**Carman, Jason**  
Professor, Info Technology  
Instructor  
105491  
UG70  
FAC  
Timmons, Lou Ann  
40  
110

**Conant, Robin**  
Professor, Computer Tech  
Instructor  
137189  
UG70  
FAC  
Timmons, Lou Ann  
41  
110

**Floyd, Robert**  
Assoc Prof, Information Tech  
Instructor  
20033  
UG70  
FAC  
Timmons, Lou Ann  
42  
110

**Greenawalt, Stanton**  
Assoc Prof, Information Tech  
Instructor  
118487  
UG70  
FAC  
Timmons, Lou Ann  
43  
110

**Pirozzi, Melissa**  
Asst Chair/Prof, Digital Arts  
Assistant Chair/Head  
137828  
UD15  
FAC  
Timmons, Lou Ann  
44  
110

**Servedio, Matthew**  
Professor, Computer Tech  
Instructor  
126531  
UG70  
FAC  
Timmons, Lou Ann  
45  
110

**Tessenaar, Brian**  
Professor, Computer Tech  
Instructor  
20023  
UG70  
FAC  
Timmons, Lou Ann  
46  
110

**Tisdale, Lydia**  
Asst Chair/Prof, Offc Sys Tech  
Assistant Chair/Head  
72349  
UD15  
FAC  
Timmons, Lou Ann  
47  
110

**Walker, Roland**  
Professor, Computer Tech  
Instructor  
139168  
UG70  
FAC  
Timmons, Lou Ann  
48  
110

**Moniz, Richard**  
Head Librarian  
Head Librarian  
20016  
UH06  
FAC  
Wilbanks, Jennifer C.  
337  
12

**Fickenworth, Jennifer**  
Electronic Resources Librarian  
Assistant Librarian  
116600  
UL03  
FAC  
Moniz, Richard  
16  
337

**Norkus, Priscilla**  
Library Specialist  
Library Specialist  
141982  
CD20  
4  
Moniz, Richard  
21  
337

**Powell, Katie**  
Asst Ref & Inst Librarian-GT  
Assistant Librarian  
148473  
UL03  
FAC  
Moniz, Richard  
22  
337

**Rivens, Julia**  
Library Technical Assistant  
Library Technical Assistant  
81948  
CD10  
3  
Moniz, Richard  
23  
337

**Tyson, Roberta**  
Library Specialist  
Library Specialist  
130427  
CD20  
4  
Moniz, Richard  
25  
337

**Williams, Christopher**  
Librarian/Coord Ref Services  
Associate Librarian  
137933  
UL05  
FAC  
Moniz, Richard  
26  
337

**Wysong, Daniel**  
Assoc Dean, Academic Affairs  
Asst Academic Program Director  
19994  
UE05  
UNTP1  
Wilbanks, Jennifer C.  
27  
12

**Bennett, Jeanne**  
Asst Chair/Prof Human Services  
Instructor  
124807  
UG70  
FAC  
McQueen, Donna W.  
103  
27

**Causey, Renee**  
Asst Chair/Prof Human Services  
Instructor  
139335  
UG70  
FAC  
McQueen, Donna W.  
104  
27

**Cook, Kathryn**  
Professor, Legal Studies  
Instructor  
134767  
UG70  
FAC  
McQueen, Donna W.  
105  
27

**Muncey, Larry**  
Assoc Prof, Criminal Justice  
Instructor  
85139  
UG70  
FAC  
McQueen, Donna W.  
106  
27

**Scott, Jeffrey**  
Professor, Criminal Justice  
Assistant Chair/Head  
147120  
UD15  
FAC  
McQueen, Donna W.  
107  
27

**Granger, Charles**  
Chair/Prof, Golf Course Mgt  
Department Chair Head  
19681  
UD14  
FAC  
Wysong, Daniel C.  
28  
27

**Holland, Ben**  
Chair/Professor, Sports Tourism  
Department Chair Head  
148212  
UD14  
FAC  
Wysong, Daniel C.  
29  
27

**Hubbard, Rebecca**  
Chair/Professor, Education  
Department Chair Head  
139163  
UD14  
FAC  
Wysong, Daniel C.  
108  
27

**McQueen, Donna**  
Chair/Professor, Legal Studies  
Department Chair Head  
19997  
UD14  
FAC  
Wysong, Daniel C.  
30  
27

**Westerhold, James**  
Chair/Professor, Wildlife Mgmt  
Department Chair Head  
20004  
UD14  
FAC  
Wysong, Daniel C.  
31  
27

**Granger, Charles**  
Chair/Prof, Golf Course Mgt  
Department Chair Head  
19681  
UD14  
FAC  
Wysong, Daniel C.  
28  
27

**Wilkinson, Ashley**  
Prof, Golf & Sports Turf  
Instructor  
104828  
UG70  
FAC  
Granger, Charles F.  
160  
28



**Hubbard, Rebecca**  
**Chair/Professor, Education**  
Department Chair Head  
139163  
UD14  
FAC  
Wysong, Daniel C.  
108  
27

**Crane, Barbara**  
**Professor, Early Care & Educ**  
Instructor  
139160  
UG70  
FAC  
Hubbard, Rebecca B.  
136  
108

**Santmyer, Allissa**  
**Assoc Professor, Early Care&Ed**  
Instructor  
91054  
UG70  
FAC  
Hubbard, Rebecca B.  
137  
108

**Winesette, Tina**  
**Assoc Professor, Early Care&Ed**  
Assistant Chair/Head  
19969  
UD15  
FAC  
Hubbard, Rebecca B.  
138  
108

**Westerhold, James**  
**Chair/Professor, Wildlife Mgmt**  
Department Chair Head  
20004  
UD14  
FAC  
Wysong, Daniel C.  
31  
27

**Clark, Brian**  
**Professor, Forestry & Wildlife**  
Instructor  
20030  
UG70  
FAC  
Westerhold, James D.  
36  
31

**McGrath, Amelia**  
**Assoc Professor, Forestry**  
Instructor  
20026  
UG70  
FAC  
Westerhold, James D.  
37  
31

**Ruth, Deanna**  
**Professor, Forestry**  
Instructor  
137192  
UG70  
FAC  
Westerhold, James D.  
38  
31